FIVE DIE IN CAPE WRECK

THE WEATHER.
Unsettled, probably snow late tonight and Wednesday; rising temperature; increasing east to south winds.
Sun rises 6:39; sets 5:19.
Moon rises 1:06 a. m.
High tide 4:15 a. m.; 5 p. m.
Temperature: Boston 10.

BOSTON AMERICAN

10 O'CLOCK EDITION

VOL. 10—No. 330. BOSTON, TUESDAY, FEBRUARY 17, 1914. Registered U. S. Patent Office. PRICE ONE CENT.

HUNT LONGFELLOW BOMB PLOTTERS

WALSH FIGHTS TO CONTROL B. & M.

Dig for Man in Garage Debris

MRS. HENRY W. LONGFELLOW, 2D, and children guarded against kidnapers. Earl, aged 6, on left, and Henry W. Longfellow, 3d, aged 8 years.

SULLIVAN IS CONFIRMED AS CITY COUNSEL

John A. Sullivan's appointment as corporation counsel for the city of Boston was today unanimously confirmed by the Civil Service Commission. The salary is $9,000 annually.

Mr. Sullivan has been serving as chairman of the Boston Finance Commission. He is a native of Cambridge. He was born May 10, 1868. His selection by Mayor Curley was one of the biggest political surprises of the year.

Mr. Sullivan resigned as chairman of the Finance Commission the day he was appointed by Mayor Curley.

Kingstonian Lost Wireless in Gale

The Leyland liner Kingstonian reached Boston today, five days late, and reported that on the 11th she encountered a hurricane which carried away her wireless helos. The Kingstonian brought a cargo of 60,609 pounds of butter from New Zealand and 7,300 bushels of European beans.

Wakefield to Fight Wife's Divorc Suit

Cyrus Wakefield, the wealthy manufacturer of Wakefield, recently sued for divorce by Mrs. Susan M. Wakefield, today filed a cross-libel in the Middlesex Superior Court at East Cambridge. Wakefield charges his wife with gross and confirmed habits of intoxication and names F. S. Cleghorn of Boston. Wakefield also seeks the custody of the nine-year-old child.

Ocean Rate Pact Due to the Kaiser

BERLIN, Feb. 17.—Peace and a new rate agreement between the Hamburg-American and North German Lloyd Steamship Companies, which seemed probable today, was largely credited to Kaiser Wilhelm, who brought Albert Ballin and Philip Heineken together at a dinner at the imperial palace. There the transatlantic rate war was discussed and a tentative agreement reached.

Miss Quayle Dead, Radium Is Failure

CHICAGO, Feb. 17.—Miss Margaret Quayle, daughter of Bishop William A. Quayle of St. Paul, Minn., died here today of cancer after radium treatment had been tried to save her life.

GUARD ALLSTON CHILDREN

Extraordinary precautions were taken today to protect the two children of Mr. and Mrs. Henry W. Longfellow, 2d, of No. 3 Commonwealth terrace, Allston, from death or kidnaping at the hands of blackmailers who have made three insistent demands for $10,000 under threat of harm to the little ones

Bomb threats have been made by the blackmailers.

The children, Henry Wadsworth Longfellow, 3d, and Earl Longfellow, are relatives in the fourth generation of the poet Longfellow.

The precautions taken today to protect the little fellows were these:

MAID GUARDS CHILDREN.

The father, already having notified the police, invoked federal aid by calling the attention of the Boston postoffice authorities to the blackmailing letters.

A maid was detailed to watch the children constantly. She accompanies them to and from school, is with them while they play and guards them at night.

A construction foreman who formerly worked for Mr. Longfellow on building jobs was engaged to guard the Longfellow home. This foreman is installed in a vacant house next to the Longfellows. The heat has been turned on and other arrangements made for the foreman's comfort. Mr. Longfellow suspects that some discharged employe is back of the letter threats. This foreman knows practically all the Longfellow employes, past and present, by sight. From his lookout in the vacant house he can see all approaches to the Longfellow home. He stands guard at night and most of the day.

BRAVE IN FACE OF THREATS.

Henry Wadsworth Longfellow, 3d., the elder of the lads, is keenly interested in all these defences. With boyish courage he looks on it all as great fun. He is eight years old.

Earl, the six-year-old, seems a bit serious about it. This talk of kidnapers strikes him apparently as bad business.

Mrs. Longfellow is as brave about it as a woman could be who is confronted with the bare suggestion of harm to her boys.

"I don't want the children out of my sight," she admitted today. "I even feel uneasy about them when they are in the care of the maid. My husband assures me that there is no real cause to worry, that those kind of things are not done nowadays, but——"

The mother's uncompleted sentence showed the thought that lay back in her mind of hating the whole unpleasant business.

Mr. Longfellow thinks that some discharged employe wrote the three letters, either to scare the family or with mercenary intentions, or both.

GIVE LETTERS TO POLICE.

The letters, which have been turned over to the police, say that unless the money is left beneath a stone in

Continued on Page 2, Column 6.

HOUSE IS WRECKED BY SNOW

Under the tons of snow piled upon it by the storms of the last two days, the roof of the big garage at Nos. 1509-1513 Blue Hill avenue, Mattapan, collapsed early today.

The roof carried with it a side wall, and falling debris cut away the lower part of the three-apartment house at No. 1515 Blue Hill avenue.

The garage was being prepared for occupancy, and a workman is believed to have been buried under the debris. A coat and dinner pail were found by the people who rushed up at the crash of falling bricks. Firemen and policemen are at work clearing away the debris and hunting for the man's body.

In a bedroom in the apartment house at No. 1515, Kelly Covett, a two-year-old daughter of Nicholas Covett, was sleeping. The roof carried with it part of the garage wall overhanging her room, and flying bricks burst in the wall and window next where she was sleeping.

At the first crash, the child ducked under the bedclothes and escaped serious injury. When her parents rushed in, they found her bed covered with plaster and broken glass, but the girl was unhurt.

District Fire Chief Maurice Heffernan, who had responded to an alarm sent in as soon as the collapse occurred, at once ordered this tenement vacated. The Covetts occupy the first floor, and Mr. and Mrs. G. A. Stacey and family are on the third floor. Chief Heffernan feared more of the wall might fall, and carry with it the supporting structure of the apartment house.

Immediately after the collapse a big squad of police roped off the street in front of the garage to protect traffic. Work started on removing the debris.

The garage was built about a year ago, occupied for a short time and has since been vacant. It was soon to be reopened. The owner is William I. Estabrook of No. 1519 Blue Hill avenue.

Perry Belmonts in Path of Bobsled

ST. MORITZ, Switzerland, Feb. 17.—A bobsled, the steering gear of which got out of order, shot over a bank yesterday while going at a terrific pace at a point known as Sunny Corner.

It drove into a crowd of spectators, and Mrs. Swift Fernald of Chicago was badly cut about the head and neck and several others were injured. Mr. and Mrs. Perry Belmont had a narrow escape from being run down.

Woman on Bridge Killed by Train

SUNCOOK, N. H., Feb. 17.—The newspaper train, nearly an hour late, struck and killed Mrs. Joseph Thomas, aged fifty-five, on the bridge over the Suncook River at [illegible] this morning. Mrs. Thomas was making a short cut to her work in the China mill. She is survived by her husband and a married daughter.

Steamer Kathlamba Damaged by Storms

The British freight steamer Kathlamba arrived today from Calcutta considerably mussed by the North Atlantic blizzards. One lifeboat was smashed. So was the starboard end of the bridge. The engineers are sleeping in the boiler room because their quarters were flooded by gigantic waves.

Speak for Places as Harvard Debaters

The preliminaries for the selection of candidates for the Harvard debating teams will be held tonight at Cambridge. Aspirants will make five-minute speeches on woman suffrage.

"Half and Half" Is the Latest Dance

NEW YORK, Feb. 17.—Vernon Castle, Broadway dancing master, has invented a new movement, the "half and half," combining some of the features of the maxixe, tango and trot.

A New and Necessary Market for Motor Cars

Stop and think for a moment, and you will understand how logical it is that so many buying opportunities in motor cars are listed in the American's "Want Ad" columns day after day.

Consider, for example, the incoming output of 1914 automobiles. The cars they replace must find new owners—and necessarily at a great reduction from their original price. Yet the majority of them haven't rendered a fraction of their full service.

So the American's "Want Ad" column headed "Used Cars and Accessories" provides a new and necessary market for motor cars—and a market which is constantly rich in choice offerings.

To find the make and model of car you want, at the price you want to pay, is simply a matter of keeping a close and constant watch on these columns. Or you can write a "Want Ad" of your own which will help to do your searching for you. When it is ready, leave it with any of the American's "Want Ad" stations, the branch office at 264 Washington street, Main office, 80 Summer street, or

Telephone it to the
Boston American
Main 5180

STATE TO KEEP GRIP ON B. & M.

The Boston & Maine Railroad situation in Massachusetts occupied much of the attention of the Attorney-General's department today, according to dispatches from Washington, with Governor Walsh maintaining a determined fight to preserve to the Bay State the right to acquire control of the railroad if it sees fit for the protection of the stockholders.

The immediate issue under consideration was the selection of the board of trustees for the reorganization of the Boston & Maine.

Governor Walsh again urged Louis D. Brandeis, who is with him in Washington, to be one of the trustees, but for a second time Mr. Brandeis refused the Governor's request.

Conferences among representatives of the State and of the railroad came fast.

The Governor first held a conference with Mr. Brandeis. Then he discussed possible trustees with George W. Anderson of the Massachusetts Public Service Commission.

INSISTS ON CONTROL.

Governor Walsh stated that he did not want anything written into the agreement which the government proposed to make with the New Haven Railroad, that would prevent the State of Massachusetts from acquiring the control of the Boston Holding Company, which controls a majority of the Boston & Maine stock.

The Governor expressed himself as not satisfied that the appointment of trustees for the Boston & Maine would prevent a receivership. He desires to have the stockholders protected by the clause which enables the State of Massachusetts to take over the stock upon a service of one year's notice.

While the government was conferring with Brandeis, Chairman Howard Elliott of the New Haven discussed the situation with Moorfield Storey and Walker D. Hines at the Shoreham Hotel. They prepared the list of Boston & Maine trustees to be presented to the Attorney-General for approval. Later they visited the department together with Governor Walsh and Commissioner Anderson, and formally submitted their selection to Assistant Attorneys-General Adkins and Gregory.

SUGGESTS NAMES.

Mr. Brandeis suggested men whom he felt would be competent to rehabilitate the road and the Governor included these men in his list. Chairman Elliott declared he aws favorable to but three trustees.

Policeman Jay Gets Storebreaker

Reserve Officer Jay of Joy street station was trying the shop doors along Merrimac street at dawn today. One opened at his touch. When he entered two young men levelled revolvers at him. He got one, the other escaped. Nicholas Abriuzzio, eighteen, No. 33 Tileston street, was booked on a charge of breaking and entering and the larceny of knives, watches and revolvers worth $358 from the shop of Louis Lepkavich, at No. 131 Merrimac street.

FOR STRENGTH—FR. JOHN'S Medicine builds you up. Best for colds.

Fire Chief Dies as Alarm Sounds

District Fire Chief Daniel J. Nolan of the Atlantic section of Quincy, died today just as Box [illegible] sounded and the apparatus dashed past his home to answer the alarm. Chief Nolan had been sick two months. He was for many years in the [illegible] business and was vice president of the Norfolk County Catholic Federation. He was fifty-three years old.

Ex-Mayor and Wife Start for Florida

Former Mayor and Mrs. John F. Fitzgerald are going to Palm Beach tonight. They will leave Boston on the midnight train. James T. Fitzgerald, a brother of the ex-Mayor, will accompany them. They will be joined by friends en route. Mr. Fitzgerald expects to remain in Florida about three weeks.

Miss Zimmerman, Wreck Victim, Dead

NEW HAVEN, Ct., Feb. 17.—Miss [illegible] Zimmerman of New York died today at a local hospital, the twenty-second victim of the wreck on the New Haven road at North Haven, September 2, when the White Mountain express crashed into the Bar Harbor express. Miss Zimmerman received injuries to her spine.

Lorul M. Bates Is Adjudged Insane

HAVERHILL, Feb. 17.—Lorul M. Bates, the civil engineer who claimed to be "God" and who said Mrs. [illegible] Manning was his "spirit wife," was today adjudged insane and ordered by Judge [illegible] to be committed to the Westboro Asylum. Bates went without protest.

Subway Meeting in South Boston Tonight

A meeting in support of the proposed new route of the Dorchester subway via Summer street, Dorchester street and Broadway will be held in South Boston Municipal Building this evening with former Councilman Thomas J. Kenny presiding.

Chelsea Icicle Rings Alarm; Calls Police

An icicle, short-circuiting the burglar alarm in the Chelsea Savings Bank early today, called a squad of police to the bank and amused the neighborhood.

EIGHT ARE RESCUED BY BUOY

Captain Guiseppe Gavi was washed overboard and drowned and four sailors were frozen to death in the rigging in the wreck of the Boston-bound bark Castagne at Cahoon's Hollow, Provincetown, from which the eight remaining sailors were rescued early today. Lifesavers using the breeches buoy managed to get the eight survivors ashore, but all are frost-bitten and two so seriously that they are in a critical condition.

The name of the wrecked bark was not learned in Boston until this noon. The Castagne hails from Genoa and was bound from Savona, Italy, for Boston Harbor with a cargo of guano which was to be laid down at the Bradley fertilizer wharf at Weymouth. The vessel was owned by [illegible] Brothers of Genoa and had been standing off Cape Cod for a week trying to beat her way through the hurricanes. It was caught in the last blow and was driven on the Cape Cod shore between the lifesaving stations at Cahoon's Hollow and Pamet River.

It was reported that the captain had obeyed the old rule of the sea and ended his life by jumping overboard, but accounts from the survivors showed that he was washed overboard.

The Castagne was a steel, double-decked vessel of 842 tons and was built in [illegible]. It was formerly the British [illegible].

The wreck is not far from Wellfleet, in the direction of Truro, where the bones of many other vessels lie buried in the shifting Cape Cod sands.

Owing to the high tide and the heavy seas that thunder across the

Continued on Page 2, Column 3.

TWO FATALLY INJURED IN EXPLOSION.

[illegible], Pa., Feb. 17—[illegible] Canty was killed and [illegible] destroyed the mixing house of the West Penn Powder Company at Tunnelton and set fire to the nearby [illegible].

PAID COSTS FOR ASSAULT WITH POOL BALL.

Charged with hitting Bonano La Rosa on the head with a pool ball, Charles O'Day, [illegible], pleaded guilty in the Somerville Court today and paid costs amounting to $1.50.

JAPANESE DEFAULTS IN LIQUOR CASE.

[illegible] T. [illegible], a Japanese of No. 43 Warren street, Charlestown, charged with keeping a sailor's [illegible] where it is claimed he sold liquor illegally, failed to appear in court being under $400 bonds. A default warrant was issued.

ASKED THEM TO POSE IN NUDE, SAY GIRLS AT TRIAL OF RIDER

Several girls testified today at the trial of Henry Orne Rider on charges of having and distributing obscene pictures that they had posed for Mr. Rider—sometimes draped and sometimes partially undraped.

Rider was arrested February 1, after a Waltham man had filed a $10,000 civil suit against him charging that Rider had taken and distributed photographs of his daughter, nude.

The trial opened yesterday. The charges are based on eighteen photographs, seized by the police. Yesterday Helen Z Graham testified that she had posed nude, and identified three photographs of herself in these poses.

Ruth McKay, a girl of sixteen, pretty and well dressed, was the first witness today. She said she lived at No. 42 Harris road, West Newton, and under questions by B. B. Johnson testified as follows:

ALWAYS DRAPED.

Q.—When were you last in Rider's studio? A.—December 23.

Q.—Did you pose for him? A.—Yes, I posed at various times.

Q.—Did you pose draped or undraped? A.—Always draped.

Q.—Did he ask you to pose often? A.—Several times.

Q.—Did you see other girls at the studio? A.—Yes, Ethel MacDonald and Helen Graham.

Q.—Did he ever ask you to pose nude? A.—Yes, but I declined.

Q.—Where was this? A.—In his studio. We were alone.

Q.—Did you ever see any nude pictures of other girls? A.—Yes, several.

Q.—Were you alone when he showed them to you? A.—Yes.

She was cross-examined by Joseph G. Wright, representing Mr. Rider.

Q.—Did you ever work for Mr. Rider? A.—Yes, I worked for him six or seven weeks, about two years ago.

Q—What did you do? A.—Retouched negatives.

Q.—Was there ever any ungentlemanly conduct on Rider's part toward yourself? A.—No—he was always a perfect gentleman.

Q.—Did he ever insist that you pose undraped? A.—No.

She was shown a photograph and asked if it brought anything to her mind. She said it did not. She was then shown another photograph of a woman partially draped. She was asked:

USED THEM FOR SKETCHES.

Q.—Did you ever pose like that? A.—No.

Q.—Did you ever pose with as little drapery as that? A.—Oh, yes, with a little less.

Q.—What was Rider's method of retouching pictures of undraped models? A.—He used them as a foundation, making sketches from them and then painting from the sketches.

Q.—Are the pictures unchanged when he gets through with them? A.—No, you wouldn't know the pictures had been taken undraped when he finishes.

Q.—Was Mr. Rider an artist or a photographer? A.—I understood he was both.

Q.—Did you ever see any sketches of undraped girls? A.—Yes, I saw them in various stages of completion.

Q.—Where were these pictures kept? A.—In a cabinet.

Ethel B. MacDonald, a nineteen-year-old girl who lives at No. 202 Chestnut street, Waltham, was called. She was questioned thus:

PARTIALLY DRAPED.

Q.—Are you employed by Rider now? A.—Yes, since last October.

Q.—Why did you first go to his studio?. A.—I went with Miss Quinn.

Q.—Have you ever posed for him? A.—Yes, last August and once or twice since.

Q.—Did you ever pose nude? A.—No, not absolutely.

Q.—To what extent were you nude? A.—I was partially draped.

Q.—How many times did you do this? A.—Twice.

Q.—At his request? A.—Yes.

Q.—Are the plates of those pictures there now? A.—I don't know.

Q.—Did you ever see any other girls there? A.—Yes, Miss Graham, Miss Quinn and Miss McKay.

Q.—Were you there when Miss Graham posed undraped? A.—Yes.

Q.—Had you posed before? A.—Yes.

Q.—Did you see the pictures of Miss Graham? A.—Yes, I took the proofs of them.

Q—What use did he say he was going to make of your pictures? A.—He said he used the m for painting later, for calendars.

Q.—Did you pose again? A.—I did not.

Q—Did he promise you anything? A.—I was paid for my work.

She was cross-examined.

IN DANCING POSE.

Q.—After the first time you met Rider, when did you next see him?

A.—I asked him to take pictures of me in dancing poses and he made an appointment.

She was shown a photograph of a woman partially clad and was asked: Did you ever pose in that position? A.—Yes, but with less drapery.

Q.—Was there anyone else in the romm when you posed? A.—No, only Mr. Rider.

Q—Was Rider there all the time? A.—No, he went out while I was getting ready and afterward.

Q.—How little drapery did you ever have on when you posed? A.—There was just a partial drapery on one side.

Q.—Was this drapery transparent? A.—Oh, no.

JUDGE DEFINES THE GORE CASE FOR THE JURY

OKLAHOMA CITY, Okla., Feb. 17.—The taking of testimony in the case of Mrs. Minnie F. Bond against United States Senator Thomas P. Gore, for $50,000 damges for alleged assault is completed. Neither the planitiff nor the defnce placed any more rebuttal witnesses on the stand today.

Judge Clark, in giving his instructions to the jsry, said:

"The burden is upon the plaintiff to prove the truth of her assertion as cause for action in this case by the character of her evidence and not the preponderance of it.

"A conspiracy is a combination of two or more persons to accomplish an unlawful purpose. It can be proved by direct or circumstantial evidence. Testimony as to the plaintiffs good character does not tend to a justification or defence, but can be weighed in considering the plaintiff's crediability as a witness.

"The yaw presumes the plaintiff to be a woman of good character unless it is proved to the contrary.

"If you think the defendant did forcibly seize the plaintiff or lay his hands upon her, but she did not repel him, then you should find for the plaintiff.

"This is an action whereby the plaintiff claims she was assaulted by the defendant and by reason of that assault the plaintiff has suffered shame and humiliation, her nervous system was wrecked and her reputation and good name destroyed, and she has been exposed to public shame and ridicule.

"The defendant denies all of the material allegations.

"The defendant says that this suit is a step in an alleged conspiracy to compel him to favor certain persons for political preferment or accomplish his defeat for re-election to office.

Attorney F. J. Geddings then began his argument for Mrs. Pond. Six hours was allowed to each side for argument, which means that the case will not go to the jury today.

Rescue Mission Reunion.

The Union Rescue Mission of Boston will hold its twenty-fourth anniversary this evening in Park Street Church at 7:30. Rev. John L. Campbell, D. D., and Rev. James A. Francis, D. D., will speak.

Two Injured When Taxi Hits Snow Plow

BROCKTON, Feb. 17.—Two persons were injured and four badly shaken up when a taxicab collided with a trolley snow plow and was almost demolished. F. E. Nolan of Attleboro suffered a wrenched side. Roger Hill was gashed over the left eye and his cheek was torn. Misses Bessie and Nellie Robinson of No. 149 East Ashland street escaped with a bad shaking up.

Cigarettes Taboo, Ask Ban on Corsets

MOULTRIE, Va., Feb. 17.—Aroused by the City Council passing an ordinance to prohibit the sale of cigarettes in Moultrie, smokers of the city have started a petition which will ask the Council to prevent the wearing of corsets and high-heeled shoes, which they consider injurious to the health of the wearers.

Spurned, He Slashes Sweetheart's Gowns

CHICAGO, Feb. 17.—When rejected by Miss Blanche La Mont, William Williams, a stenographer, slashed her gowns with a pocketknife and cut the mattress on her bed. "If you won't marry me," he shouted, "I will see that you don't have anything to wear or a place to sleep." He was arrested.

The Cheap Rate Season is at Hand. Railroad Tickets to the Far West and Northwest at Special Low Prices

Now is the time to inquire about the low rate special tickets to the West, Northwest and the Pacific Coast.

What part of the Western country are you interested in? Write and tell me. Let me post you about the cost of a trip there, and how you can travel comfortably and quickly.

I can send you some interesting folders, with maps and pictures of the country you may want to know about, and they won't cost you anything.

Remember I am here to help and to give you information about trains and rates. Call on me for it. Write today, if you can't stop in at the office. No charge for my service. The railroad pays me.

Alex Stocks, New England Passenger Agent, C. B. & Q. R. R., 294 Washington St., Boston. Tel. Main 4387.

MISS HELEN Z. GRAHAM (above) and Miss Ethel MacDonald, two of the witnesses at the trial of Henry O. Rider, Auburndale photographer, for nude posing.

FOUR SAILORS ARE FROZEN TO DEATH ON SHIP

Continued from First Page.

beach and are sweeping mountain high over the bark, the life-savers are unable to reach the vessel, but an attempt to get to her in the boats will be made as soon as the tide recedes.

The beach patrol saw the distressed bark being driven in toward the beach, and she had hardly struck when the crews of both life-saving stations were rushing to her assistance.

When they arrived opposite the wreck it was found that it would be impossible to get out to the vessel in boats, and the line guns were hauled into position and a rope fired to the men on board. Above the thundering surf and jagged rocks one man after another was brought ashore in the breeches buoy until only four men remained behind, frozen in the rigging.

The revenue cutter Gresham is steaming at full speed for the scene of the wreck, but is being held back by the heavy seas.

Three Naval Cadets May Be Dismissed

ANNAPOLIS, Md., Feb. 17.—Charged with endeavoring to cheat at the semi-annual examinations, Midshipman Vinton I. McClure of Kansas has been recommended for dismissal. Charles A. MacGowan of Maine and William R. Bangert of New Jersey were also recommended for dismissal for having given alleged inaccurate testimony in favor of McClure.

Slain Miner Robbed of Gold and Gems

EL CENTRO, Cal., Feb. 17.—Charles Gale, a British subject, known in the gold camps of Alaska and Nevada, was found murdered in his saloon at Mexicali. Diamonds and cash amounting to $10,000 were stolen.

Consul Lay Here.

Julius G. Lay, United States Consul General at Rio de Janeiro, Brazil, has arrived in Boston, and will spend the next two days here conferring with New England manufacturers and exporters who may be interested in developing South American trade.

POLICE NIP RIOT ON SNOW WORK IN SOMERVILLE

An incipient riot between striking and non-striking snow shovelers of the Boston Elevated in Gilman square, Somerville, today was stopped by a hurry-up squad of police before it really started.

The Elevated had sixty men shoveling yesterday at $2 a day. Today the foreman announced: "A dollar seventy-five today, boys, but you get your dinner thrown in."

Half the workmen quit work, muttering that they wanted the extra quarter and not the dinner. The others began shoveling.

The strikers muttered some more, waved their shovels and broke out into threats. About this time somebody telephoned Police Chief Kendall that a riot was ripening fast in Gilman square.

The police auto with a dozen patrolmen made the trip quickly, and at the sight of the bluecoats the strikers became quiet. Half the strikers even resumed work, making about forty-five taking the new rate and fifteen who went away.

Driven By Hunger, Says Holdup Girl

BRIDGEPORT, Feb. 17.—Miss Mary McCormick, who held up Miss Ethel Francis, a stenographer, on the street with a revolver, told the police that she had not eaten for a week. She claims that she bought the revolver with the last of her money, and intended to rob women who had furs and mesh bags. Her mental condition will be tested.

Jury Finds $10,000 for Kiss Too High

HATTIESBURG, Miss., Feb. 17.—A mis-trial has been declared in the suit of Miss Nancy Lee, seventeen, against the Gulf & Ship Island Railroad for $10,000 for an unsolicited kiss alleged to have been administered by A. G. Tress, agent of the road at McLaurin. The jury reported it was hopelessly divided and was discharged.

Congressman Peters Ill.

WASHINGTON, Feb. 17.—Congressman Peters of Massachusetts is confined to his home here with an attack of tonsilitis.

CRYSTAL Domino SUGAR

Imparts the finishing touch of elegance to the correctly served meal.

Full and Half Size Pieces

THE AMERICAN SUGAR REFINING CO.
Address: New York City

WOMAN, ILL, DIES IN FIRE AT HYDE PARK

Mrs. Thomas Long was desperately ill in her home at No. 30 Business street, Hyde Park, when fire broke out in the basement of the house early today.

It was dangerous to attempt to move her. She was a large woman, weighing close to 300 pounds. Her husband and four firemen at length succeeded in getting her through the window and down a ladder, but she was fatally burned and died at the Hyde Park General Hospital.

The rescue was one of the most spectacular in the records of the Boston department, and was literally a hand-to-hand fight with the fire for the victim it had claimed. When the firemen arrived someone told them the woman was in her bed. Daniel Buckley, driver of Engine 48, made his way through the smoke into the house and up stairs. He found Long desperately attempting to help the sick woman from her bed, while the very bed clothing itself was breaking into flame.

FOUR FIGHT FLAMES.

Buckley lent a hand, and between them, the husband and the fireman got the woman to the window. Other firemen meanwhile had raised a ladder to the window. It was feared one ladder would not support the woman's weight. And while Buckley fought off the fire that was creeping toward the little group at the window, and while the three of them coughed and choked in the smoke, another ladder was raised and rested on the first.

Then Charles Rodd, John Hackett and John J. Smith came up the ladder. Long and Buckley managed to pass the woman through the window into their arms. She was by now unconscious from her sufferings and from the smoke she had inhaled. She was carefully lowered to the ground and taken to the hospital. Long, with his hands and arms burned by his attempts to rescue his wife, was likewise taken to the hospital.

There, two hours later, the woman died. At noon today, Long had not been told that his sacrifice had failed to save his wife's life.

GIRL HURT BY JUMPING.

When the fire was discovered, Sarah Long, a twenty-year-old niece of Mr. Long, jumped into a snow drift, from the roof of an ell. She sprained both ankles, and her feet were frost-bitten.

The building is occupied on the ground floor by Myer Rosenberg. There is a grocery store in the front, and Rosenberg and his family live in the rear. The Rosenbergs escaped without difficulty.

Buckley, the fireman who helped lift the woman from her blazing bed, escaped with slight burns, but suffered from the effects of the smoke.

The whole city was swept by dangerous fires last night, and the firemen were kept busy. There were three alarms for a fire at No. 444 Mountain avenue, Revere. Thomas E. Cherry, his wife, two daughters and a son, were driven to the street. The high wind threatened the surrounding buildings. The house stands on the top of a hill, and the apparatus had to plow through drifts so that only one line of hose could at first be brought to bear.

FIRE ROUSES 50.

In a fire at No. 16 Morton street, North End, the occupants had narrow escapes. More than fifty persons were asleep in the house when the fire was discovered, and only quick work by police and firemen brought them all to the street by way of the stairs and fire escapes.

Sergeant Cornelius Donovan discovered the fire and led the work of walking the occupants. The police had to hold back the fleeing occupants to prevent a fatal stampede.

GUARD HOME OF LONGFELLOWS IN BOMB THREAT

Continued from First Page.

the lot at the corner of Warren and Allston streets Mr. Longfellow and his wife will be killed, a bomb placed beneath their house, or their two children will be kidnaped, or all events will take place.

A box filled with washers was put under the rock Saturday night, but no one appeared to claim it. Mrs. Longfellow has for some time been in ill health and the letters have almost prostrated her.

The first letter, which was addressed to Mrs. Longfellow, was received on Monday, February 9. She concealed the fact from her husband. Last Wednesday a second letter came, addressed to Mr. Longfellow. Not aware that his wife had received a similar letter, he kept this a secret from her. On Saturday, when the third letter came, addressed to Mr. Longfellow, the husband and wife compared notes and then called in the police.

"If the man were serious in his determination to secure money he would not leave a letter at my door calling for $10,000, for he would know that I couldn't raise that amount in a long time," said Mr. Longfellow today. "He would have sent the letter to a Vanderbilt or a Carnegie and not to a struggling builder."

Tug and Tow in Distress in Sound

NANTUCKET, Feb. 17.—A tug and two barges were sighted in trouble off Great Point today, one barge evidently aground, and the other anchored near another shoal, while the tug fought through ice floes to get a line to the stranded vessel.

Everett School Has 'Tooth Day'

Many pupils with decayed teeth have criminal tendencies and are also backward in their school work, declared George C. Francis, principal of the Warren Grammar School of Everett, at the first "tooth day" in the school.

One Price Dentists

Full Set Teeth $5 Worth $10
Best Red Rubber. Thin Roof

We are the only dentists in America with a fixed list schedule of fees which we never deviate from: a printed list of prices hangs beside each chair; we do exactly as we advertise.

SKILL'S 3 SUCTIONS NO GUMS NO ROOF

Gold Tooth Free on Plate for this Coupon

Come here in the morning and have your bad teeth extracted and replaced before evening by Skill's wonderful 3-suction plate or bridge work, which makes it impossible to detect artificial teeth in your mouth. All work done painlessly by the most up-to-date method. No students employed. Lady attendant.

Best Bridge Work, Per Tooth $3
Best White Crowns........
Pure Gold Crowns........
Guaranteed 10 Years.
Best Silver Fillings........50c

SKILL DENTAL CO.
S. 42 Washington St., Boston
Next to Gilchrist's. Directly opp. Filene's. Hours 8:30 to 6. Sat. 9 p. m., Sun. 10 to 1.

SECOND WEEK OF
LIQUIDATION SALE
Every article in this store must be sold
GOODS MARKED AT
LESS THAN ACTUAL COST

This sale affords an exceptional opportunity of purchasing Silverware, Jewelry, etc., of the very highest quality AT LESS THAN WHOLESALE PRICES

MAYNARD & CO. INC.
JEWELLERS and SILVERSMITHS
416 Boylston Street, Boston

BOSTON AMERICAN
Painting Set Coupon
WHEN PRESENTED AT
American Promotion Dept., 5 Winthrop Sq.
OR AT YOUR LOCAL NEWSDEALER'S
WITH 10c FOR EACH WATER COLOR SET
IS GOOD FOR ANY ONE OR ALL 12 SETS ISSUED

EACH SET CONTAINS:
4 Pictures, size 8½ x 6½ inches
1 Set of Paints
1 Brush

MAIL ORDERS FILLED PROMPTLY
SEND 3c EXTRA FOR EACH SET TO BE MAILED

$5,000 FROM 'HAM' FISH FOR $1,000,000 GYM

President Lowell today gave his official sanction to the erection of a new Harvard gymnasium to substitute the present "gym," which long ago proved inadequate for growing needs. The undergraduates have been busy reaping subscriptions. The alumni will now be solicited.

The amount pledged by the undergraduate body has not been disclosed. Hamilton Fish, Jr., '10, the all-American tackle, has offered $5,000 to the cause.

It is planned to collect $1,000,000. Six-tenths will be devoted to the building and the balance reserved as a maintenance fund.

The new site will be close to the river bank, in the vicinity of the new freshman dormitories on Mt. Auburn street.

Warwick Countess' Aura Now Bars Furs

LONDON, Feb. 17.—The Countess of Warwick told a meeting called to protect wild birds, that for twenty years she has avoided wearing feathers, except those of the ostrich. "Recently," she added, "owing to what I know of the hideous cruelty inflicted in the fur trade, I have not worn furs. My psychic aura objects to having dead beasts as a decoration."

Speaker Clark Ill.

WASHINGTON, Feb. 17—Speaker Clark is confined to his home with a cold. Representative Fitzgerald of New York is acting as Speaker.

Swampscott Goes Dry.

Swampscott is still a dry town. At the town elections the "drys" polled 813 votes while the "wets" cast 171.

Woman Surgeon Makes Rooster Crow

NEW YORK, Feb. 17.—Mrs. Betts of East New York heard her pet rooster crow today for the first time in a week. He was at the point of death from bound crop. Mrs. Betts cut open the crop, removed twisted pieces of hay, and sewed the crop up again. The rooster was soon as well as ever.

James R. Pitman Dead.

James R. Pitman, seventy-one, for thirty years call boy, prompter and stage manager of the Boston Museum and later stage manager at the Castle Square Theatre and for Lindsay Morrison, is dead at the home of his daughter in Bedford.

COMB SAGE TEA INTO GRAY HAIR

Darkens Beautifully and Restores Its Thickness and Lustre at Once.

Common garden sage brewed into a heavy tea, with sulphur and alcohol added, will turn gray, streaked and faded hair beautifully dark and luxuriant; removes every bit of dandruff, stops scalp itching and falling hair. Mixing the Sage Tea and Sulphur recipe at home, though, is troublesome. An easier way is to get the ready-to-use tonic, costing about 50 cents a large bottle, at drug stores, known as "Wyeth's Sage and Sulphur Hair Remedy," thus avoiding a lot of muss.

While wispy, gray, faded hair is not sinful, we all desire to retain our youthful appearnce and attractiveness. By darkening your hair with Wyeth's Sage and Sulphur, no one can tell, because it does it so naturally, so evenly. You just dampen a sponge or soft brush with it and draw this through your hair, taking one small strand at a time; by morning all gray hairs have disappeared. After another application or two your hair becomes beautifully dark, glossy, soft and luxuriant and you appear years younger.

Filene's Automatic Bargain BASEMENT

Another Retail Stock Purchase!

Just bought small millinery stock from the estate of Louise Ryan of 120 Boylston St., Boston

Ready tomorrow at a fraction of Miss Ryan's prices. Come early.

Hats, $2 $3.50 $8.50 $10
Ostrich Plumes, $1 $2 $5
Paradise, $7 $10.50 $20

Also many odds and ends, including Flowers, fancy Feathers, and Remnants of Velvets, Plush, etc.

RUBBERS Women's 25c For Men 39c

AUTOMATIC SYSTEM
Everything here must be an extraordinary bargain at its FIRST price or we lose automatically this way:
25% After 12 Selling Days.
50% After 18 Selling Days.
75% After 24 Selling Days.
Given Away After 30 Selling Days.

No other store in the World is like the Automatic Bargain Basement.

Still Good Bargains From "THE Women's Shop"
(16-18 WINTER ST., BOSTON)
—the $33,000 bankrupt stock placed on sale in the basement yesterday. Unusual opportunities in Waists, Coats, Corsets, Dresses, Undermuslins.

Hundreds of Other Bargain Lots

YOU'REGOINGTHROUGH Boston with a Fine Tooth Comb when you put your "Want Ad" in the Boston American.
Is there Anything or Anybody YOU'D like to locate in the shortest possible space of time? It's AWFULLY EASY—just get your little Notice ready without delay. Then,

Telephone it to the
BOSTON AMERICAN
MAIN 5180

"Want Ads" Accepted Over the Telephone for Afternoon Editions................MAIN 5180

INSTRUCTOR IN ROMANCE AT CONSERVATORY

It became known today through friends of Miss Lucille Fox, former telephone operator at the New England Conservatory of Music, that Instructor Archibald MacLeod Gardner and Miss Fox were married on February 8 by the Rev. Herbert S. Johnson of the Warren Avenue Baptist Church.

Instructor Gardner is thirty-three years old, and has been married before, his first wife being divorced. Miss Fox, now Mrs. Gardner No. 2, twenty-four years old and hails from Nova Scotia.

Their romance began with the coming of Miss Fox to the telephone desk of the Conservatory, where her dulcet voice won the musical ear of the professor.

Mr. Gardner has been associated with the Conservatory of Music for ten years, both as pupil and instructor. Miss Fox came to the telephone desk two years ago.

Mr. and Mrs. Gardner have gone to housekeeping in an apartment at No. 9 Irvington street, a block away from Mr. Gardner's studio at No. 19 Garrison street.

Simple Services for Father Brett

In accordance with the simple custom of the Jesuit order, a low mass of requiem was offered today at the Church of the Immaculate Conception for the soul of the Rev. William P. Brett, S. J., who died on Sunday at Carney Hospital. The Rev. Charles W. Lyons, S. J., rector of the church and president of Boston College, celebrated the mass. Cardinal O'Connell pronounced the final absolution. Interment was in the cemetery of Holy Cross College, Worcester.

Miss Arlin's Uncle Dies at Colebrook

COLEBROOK, N. H., Feb. 17.—Henry H. Gould, uncle of the missing Mertie Eleanor Arlin of Brookline, Mass., and a contributor to the reward offered for her recovery, is dead today at the home of his daughter, Mrs. Grace Beecher. He was seventy-three years old and had been ill for about two weeks.

Celebrate 50th Birthday of K. P.

The Cambridge Knights of Pythias tomorrow celebrate the fiftieth anniversary of the order at the State Armory, with a concert, march and a competitive drill. Julius Meyers is chairman of the committee in charge.

$50,000 Fire in a Holyoke Store

HOLYOKE, Feb. 17.—Fire early today destroyed the Sutherland & Co. store in Dwight street, causing a loss of over $50,000. Heroic firemen saved a number of persons from suffocation.

VORENBERG'S

Gigantic Alteration Sales

ONE DAY WONDERS

Are worthy the immediate attention of shrewd judges of real values! Lots are invariably priced under cost. For instance, investigate the following in

FUR SETS

See Washington Street Window Display

Manchurian Gray Wolf Sets, $10 value; cut regardless of cost. Wednesday to close

$4.89

$2 and $3 Children's Fur Sets, never before cut to this ridiculously low price

96c

Dozens of other Sets Similarly Reduced

Vorenberg's

Washington, Hanover and Elm Streets

Telephone Your Want Ads to the Boston American

And they will appear in the following editions and circulate everywhere within an hour.

Call Main 5180

Tomorrow--Blue Ribbon Day at Gilchrist's

Women's Apparel

(Second Floor—Wash. St. Side)

$15.00 Winter Coats—Stylish models, made of fine quality boucle, kersey and chinchilla, all sizes up to 40 ..... **$6.75**

$3.50 Tartan Plaid Skirts—Of fine quality worsteds, in popular blue and green plaids, all sizes **$1.98**

$15.00 Spring Suits—Cut on the newest Spring lines, made of fine diagonal serge, in all the new shades, all sizes.. **$9.75**

$6.00 Serge Dresses—Two smart models, made of all wool serge, latest designs, neatly trimmed, all shades and sizes, **$3.98**

Furs

(Second Floor—Corner Store)

$5.00 Belgian Lynx (Hare) Scarfs—Single animal scarfs, head and tail trimmed, long silky full furred skins. **$1.98**

$5.00 Belgian Lynx (Hare) Muffs—Large pillow shape muff to match scarfs, finely made, at **$2.49**

$3.98 French Coney Scarfs—Several different styles, splendidly made **$1.19**

$4.00 French Coney Muffs — Large pillow shaped, with furs thoroughly well made, **$1.95**

$7.00 French Lynx Sets—Snake scarfs and pillow muffs at less than price of the skins. Set complete **$3.95**

Millinery

(Second Floor—Corner Store)

$3.98 Trimmed Hats—Several styles, including taffeta silk turbans, in all the suit colorings **$2.69**

$8.00 Trimmed Hats — Handsomely trimmed with ostrich band and stickups **$4.59**

$2.00 Ostrich Plumes—Twisted into cork screw effects, in beautiful shaded colorings, **$1.27**

$2.00 Ostrich Bands—Best quality feather, in all the leading colors **$1.27**

Waists

(Second Floor—Winter St. Side)

$1.00 Lingerie Waists—High or low neck styles, with lace or embroidery trimmings .. **59¢**

$1.25 and $1.50 Lingerie Waists—Samples, featuring the newest mid-season ideas, in lawn and voile .... **75¢**

75c Tailored Waists—Of striped percale shirting and madras, made in turnover collar style .... **35¢**

$2.50 and $3.50 Lingerie Waists—Of batiste, crepe or voile, trimmed with high-grade laces, novelty ratine or hand embroidery **$1.69**

$3.00 Messaline Waists—Made with frill at neck and down front and vestee in black and navy; also sample messaline, lace and chiffon waists **$1.79**

Gloves

(Street Floor—Corner Store)

39c White Chamoisette Gloves—Elbow length, mousquetaire style, two clasps at wrist, for .... **23¢**

$1.50 Mocha Gloves—Pique sewn, one clasp, some with silk lining, in gray only **89¢**

$1.00 Cape Gloves—One clasp, clear glossy skins, imperial backs; tan shades only **59¢**

Men's $1.00 and $1.50 Gloves—Samples of kid, cape, suede and mocha, lined and unlined .... **65¢**

35c Chamoisette Gloves—2-clasp, three-row embroidered backs, white, natural, gray and black .... **21¢**

50c Midgets Duplex Gloves—One-clasp, pique sewn; tan, gray and natural, sizes up to 6 .... **39¢**

75c Duplex Gloves—2 clasp, white, pique sewn, with English thumb .... **49¢**

Women's Hosiery

(Street Floor—Wash. St. Side)

$1.00 Silk Stockings — Pure thread silk, full fashioned, with high spliced heels, lisle lined, and garter tops, black and colors .... **79¢**

35c Black Stockings—Medium weight, silk lisle, six thread heels and toes .... **23¢**

35c Cotton Stockings—Full fashioned, high spliced heels, double soles and toes, elastic garter welt, black only..... **25¢**

25c Black Stockings—Silk lisle, medium weight, seamless, double soles, high spliced heels, garter tops ...... **17¢**

3 for 50¢

25c and 35c Sample Stockings—Including boot silks, cottons and lisles of discontinued numbers; odd sizes ... **12½¢**

Children's Hosiery

(Street Floor—Wash. St. Side)

Children's 25c Stockings—Fine ribbed cashmere, reinforced heels and toes, black only **19¢**

Children's 25c Stockings—Silk lisle; white, tan, pink, sky and a few black...... **12½¢**

Infants' 19c Stockings—Cashmere, with silk heels and toes; black, white and colors .... **15¢**

2 pairs for 25¢

Kimonos

(Fourth Floor—Wash. St. Side)

$1.00 Cotton Crepe Kimonos—Empire style, having ¾-inch sleeve with piping of corresponding color to match. All sizes .... **68¢**

$2.00 Serpentine Crepe—Real Japanese patterns in Empire style, having raglan sleeves with piping of corresponding color to match, all sizes. **$1.69**

Remember--Boston's Biggest Bargain Day

Without Question This Is the Premier Selling Event to Which Thousands Look Forward With Keen Anticipation

Our patrons have learned by actual experience that the MARVELOUSLY LOW PRICES which we invariably quote on these occasions are for goods of recognized quality; everything must pass our critical examination before entering the Gilchrist's stocks for this GREAT SALE. You have attended many BLUE RIBBON DAYS before, but this one will establish a NEW HIGH RECORD FOR ENORMOUS SALES which will set the town to talking for weeks after.

We cannot at the low prices quoted guarantee to fill mail, 'phone or C. O. D. orders.

THE STORE
GILCHRIST'S
THAT MAKES GOOD
PRIZE
WINNERS

WEDNESDAY FEB 18 **BLUE RIBBON DAY** WEDNESDAY FEB. 18

THE STORE
GILCHRIST'S
THAT MAKES GOOD
PRIZE
WINNERS

House Dresses

(Fourth Floor—Wash. St. Side)

$2.50 House Dresses — Plain color percale and chambray, very attractive models with slightly raised waist line, complete assortment of colors, in all sizes.......... **$1.89**

$3.00 House Dresses—Striped gingham with pipings of contrasting color **$1.99**

$4.00 Striped Voile Dresses—New model, made in the two tier skirt with dainty collar and cuffs of shadow lace, in light blue, pink and lavender, all sizes **$2.98**

Petticoats

(Fourth Floor—Wash. St. Side)

Black Sateen Petticoats—Made with deep tailored flounce, with clusters of fine pin tucks, in all sizes.......... **59¢**

$2.50 Messaline Petticoats—In both plain and changeable silks with deep knife-plaited flounces, all sizes...... **$1.88**

Muslin Underwear

(Fourth Floor—Corner Store)

$2.00 White Skirts — With flounces of embroidery and lace or embroidery combined with wide beading and ribbon **$1.50**

$3.00-$3.50 Skirts—With flounces of embroidery and lace and rosettes of ribbon, embroidery dust ruffle **$1.98**

29c Drawers—Of good quality cotton with ruffles of assorted embroideries .... **19¢**

59c Drawers—Of good cambric or nainsook with ruffles of imported embroideries... **39¢**

89c Flannelette Gowns—Collarless style, assorted stripes with double yokes, silk braid trimmed .... **55¢**

25c Flannelette Skirts—Short with scalloped flounce, made of good quality flannelette, in pink, blue stripes....... **15¢**

79c Corset Covers—Jersey fitting of ¾ wool, made full length, with long sleeves, mostly large sizes....... **49¢**

49c and 59c Corset Covers—With trimmings of lace or embroidery .... **35¢**

Corsets

(Fourth Floor—Corner Store)

$2.50 American Lady Corsets—Suitable for stout figures, low bust, graduated front steel. Sizes 20 to 28......... **$1.49**

$1.50 Her Majesty Corsets—With low bust, embroidery trimmed, sizes from 18 to 26 .... **97¢**

$1.00 Thomson's Glove Fitting Corsets—Low bust, made of good quality coutil, sizes 18 to 26 .... **69¢**

50c H. & W. Brassieres—Several popular models. Sizes 34 to 42 .... **35¢**

29c Brassieres—Yoke of dainty embroidery, sizes 34 to 44, **19¢**

Knit Underwear

(Fourth Floor—Wash. St. Side)

Women's $1.50 and $1.75 Union Suits—Jersey fitting, fine wool mixed yarn, silk trimmed, "mill run," various styles, **79¢**

Women's $1.00 Union Suits—Bleached, jersey fitting, medium weight, with high neck and long sleeves, knee or ankle length .... **69¢**

Women's 50c Union Suits—Bleached, fine ribbed lisle, made low neck, sleeveless style with cuff knee, sizes 4, 5 and 6.......... **39¢**

Women's 50c and 59c Union Suits—Bleached, made low neck, sleeveless style with lace trimmed knee, "seconds" **35¢**

Women's $1.00 and $1.50 Vests—Jersey fitting, wool, with high neck and long sleeves, **59¢**

Women's Shoes

(Third Floor—Corner Store)

Women's $5.00 Boots — Patent colt, plain Paris toe, button boots, with cloth tops, new gaiter style, welt soles and covered Louis heels. Regular sizes in A, B and C widths, **$2.95**

Women's $4.00 "Black Beauty" Boots—Patent colt button and lace boots, welt soles. Broken sizes **$2.65**

$3.50 College Boots—Patent button with dull calf tops, also tan calf button, mannish style, with round toe and low military heel **$2.65**

Women's $3.50 and $4.00 Low Shoes—Oxford ties and pumps in tan, patent, kidskin and gun metal calfskin. Many "Black Beauty" styles. Broken sizes and narrow widths, **$1.95**

Girls' $3.00 Boots—Gun metal button, with Goodyear welt soles, full round toe and low heels. All regular sizes, 2½ to 6. C, D and E widths **$1.95**

Girls $3.50 Dress Boots—Cloth top, patent button with broad custom heels, sloping toe and welt soles. All regular sizes, 2½ to 7, B, C and D widths, **$1.95**

Children's & Men's Shoes

(Third Floor—Corner Store)

Children's $2.00 Boots—Goodyear welt button, in vici kid, patent and gun metal leather, sizes 6 to 11 .... **$1.29**

Children's $1.50 and $1.75 Boots—Dressy white buck, with fancy white buttons, in wide toe shapes, with tip and extension sewed soles, spring heel. Sizes 7 to 10 E wide.. **$1.21**

Men's $3.00 Shoes—Goodyear welt, black gun metal blucher, dressy round-toe style; also lace, with custom toe and invisible eyelets. Sizes 6 to 10 E wide **$2.19**

Men's $4.50 Shoes—Tan blucher shoes on custom last, with viscolized soles. Sizes 6 to 10 E wide **$2.95**

Men's and Boys' 75c Rubbers—All sizes .... **49¢**

Children's Wear

(Fourth Floor—Wash. St. Side)

50c Rompers—Of heavy material, with high neck and long sleeves, sizes 1 to 6 years **39¢**

Children's 15c Drawers—Made of heavy cotton, with 3 tucks and ¾-inch hem, sizes up to 10 years .... **7¢**

Children's 75c Dresses—Plaid percales, checked gingham and blue and tan linene; sizes 2 to 6 years.......... **49¢**

Children's $1.50 Sweaters—All wool, white with pink or blue, sizes 1 to 5 years ...... **89¢**

Infants' $1.00 Dresses—Long or short, with round or square yokes, made of pure nainsook, **69¢**

Children's $1.98 Dresses—French style, of pure white lawn, hamburg and lace trimmed, sizes 2 to 6 years......... **98¢**

Aprons

(Street Floor—Winter St. Side)

59c Kimono Aprons—Of percale, with pocket strings..... **39¢**

15c and 29c Tea Aprons—Round, with embroidered centre and buttonhole edge .... **5¢**

39c to 50c Tea Aprons—Round, lace and hamburg trimmed, with pocket and string.. **19¢**

8c to 10c Dust Caps—Fine quality percale .... **5¢**

29c Skirt Aprons—With bib, of fine percale .... **19¢**

Embroideries

(Street Floor—Wash. St. Side)

19c Corset Coverings and Flouncing—17 in. wide, fine material, with eyelet and blind embroidered patterns, **8¢**

59c Dress Flouncings—Extra fine quality 45-inch voile and crepe, in a beautiful range of wanted floral patterns .. **33¢**

39c-50c Dress Flouncings—Also corset covers, 17 in., dainty, desirable patterns on fine quality of Swiss muslin **25¢**

Silks

(Third Floor—Wash. St. Side)

$1.50 Charmeuse — All silk, heavy, soft finished fabric, 30 new shades, black and white, **$1.19**

69c Crepe de Chine—40-inch, half silk, will wear and wash well, 40 new shades, black and white .... **39¢**

Silk Shirtings—32-inch, half silk, bright clear stripes on white grounds, fast colors, **29¢**

$1.50 Black Satin Duchesse—36-inch, heavy costume quality, deep rich finish..... **89¢**

$2.00 Black Charmeuse—42-inch, richly finished, strong twill back, all silk..... **$1.25**

$1.35 Black Messaline—36-inch, fine quality, close weave, soft satin finish, wear guaranteed, **87¢**

$1.00 Black Messaline—36-inch, all silk, satin finish, warranted quality ..... **59¢**

Dress Goods

(Third Floor—Wash. St. Side)

50c Dress Goods—50-inch imported fabric, black and white checks .... **29¢**

75c Crepe Suiting—50-inch, medium weight, new weave, in wanted street colors and black .... **39¢**

$1.00 Storm Serge—52-inch, all wool, heavy double warp, in wanted street shades and black, sponged and shrunk, **59¢**

$1.00 Wool Taffeta—42-inch French taffeta, all wool, in splendid assortment of new colors and black........ **49¢**

$1.50 Poplin—40-inch, soft, high finished silk and wool dress fabric, in light and dark colors .... **98¢**

$2.50 Spotproof Broadcloth—52-inch, soft finished, medium weight, high lustre, in 30 new Spring colors and black, **$1.59**

Linings

(Third Floor—Wash. St. Side)

79c Satins—36-inch, complete line of colors, black and white, wear guaranteed.. **57¢**

50c Venetians—Tailors' English Venetians, in black and colors, full satin finish.. **37½¢**

25c Sateens—36-inch, permanent mercerized finish, full line of colors.......... **19¢**

25c Tailors' Canvas—All linen, fully shrunk, black, white and natural .... **18¢**

25c Percaline — 36-inch, full beetle silk finish, all colors and fast black.......... **19¢**

25c Italian Cloth—36-inch fast black, soft lustrous finish, **17¢**

Ribbons

(Street Floor—Corner Store)

33c Satin Taffeta Ribbon—4½-inch, high lustre, good heavy quality, in the Spring colorings .... **21¢**

25c and 29c Moire Ribbon—Also satin and taffeta, 5 and 6 inch, full line of colors....... **14¢**

45c Faille Ribbon—5 inches wide, suitable for millinery, in the new shades...... **29¢**

15c Dresden Ribbon—4 inches wide, some with satin edge to match flower .... **10¢**

Stationery

(Street Floor—Wash. St. Side)

15c Writing Paper—In fabric finish, 90 sheets for...... **10¢**

7c Envelopes to match, **25 for 5¢**

95c Engraving Offer—50 cards and copper plate, name only, done in best workmanship, **63¢**

25c Visiting Cards—Best stock, in latest style type, at 50 for **18¢**

25c Box Paper—Fabric finish, 50 sheets and 50 envelopes for **16¢**

Jewelry

(Street Floor—Corner Store)

$1.00 Mesh Purses—Real gun metal, with short chains. **49¢**

$1.50 Rosary Beads—All colors, scapular medal.......... **59¢**

$2.00 Mesh Bags—German silver, unbreakable mesh, 6 in. frame .... **98¢**

Boys' Clothing

(Street Floor—Rear)

Boys' $6.50 and $7.50 All Wool Novelty Coatings—In double breasted convertible collar, belted back models, and shawl collar models. Sizes 8 to 17 years **$3.98**

Boys' $3.00 and $3.50 Suits and Overcoats—Suits in Norfolk model; sizes up to 16 years. Overcoats—In Russian model, shawl or convertible collar; each, at **$1.98**

Boys' 50c Night Shirts—Domet flannel, in neat stripes, sizes 4 to 16 years .... **39¢**

Boys' 50c "Bell" Blouses—Strictly first quality madras, percales and eden cloth, sizes up to 16 years .... **35¢**

Men's Underwear and Hosiery

(Street Floor—Wash. St. Side)

Men's 50c Underwear—Medium weight merino shirts and drawers, in gray or white, per garment .... **39¢**

Men's $4.00 and $5.00 Union Suits—Wool and silk and wool samples, size 38 only **$1.65**

Men's $1.25 Union Suits—Light and medium weight samples, sizes 40 and 42.......... **79¢**

Men's 85c Union Suits—Ribbed and fleece lined, sizes 42 to 50 .... **39¢**

Men's 50c Silk Hose—Subject to slight imperfections, which will not impair wearing quality, per pair .... **23¢**

Men's "Holeproof" Hose—25c and 35c values, colors only, sizes 9 and 9½, pair .... **11¢**

Men's 50c Hose—White cashmere, silk plaited, slightly imperfect, per pair .... **19¢**

Men's Furnishings

(Street Floor—Wash. St. Side)

Men's Negligee Shirts—Woven madras, percales, mercerized fabrics, made coat style, laundered and soft cuffs. Worth up to $1.25 .... **65¢**

Men's 75c Night Shirts—Domet flannel, with attached collars, **55¢**

Men's $7.00 and $8.00 Sweaters—Coat style, in gray, navy, red and brown **$4.50**

Laces

(Street Floor—Wash. St. Side)

$1.25 and $1.50 Flouncings—Silk shadow and chantilly effects, 18 to 20 inches wide, in white and black .... **89¢**

79c and $1.00 Shadow Flouncings—27 inches wide, all new patterns, in cream and white, **55¢**

$1.00 and $1.25 Allovers—36-in., shadow patterns, in white and ecru .... **69¢**

35c-45c Val. Laces—Round and diamond mesh effects, in matched sets of edges and insertions, per dozen...... **19¢**

39c and 45c Shadow Flouncings—18 inches, in dainty patterns; white and ecru... **29¢**

Neckwear

(Street Floor—Corner Store)

50c Ruffling—Plain nets and shadow laces, 1½ to 5 inches wide, white, cream and black, for .... **22¢**

75c Camisoles—Guimpes, made of fine nets and shadow lace, trimmed with white, pink, blue and lavender ribbon, for **39¢**

25c Guimpes—Sleeveless style, shadow lace, both white and cream .... **14¢**

$1.50 Fichus — Hand embroidered, in fine wash blonde, white .... **79¢**

50c Matinee Capes—Shadow lace, trimmed with sky pink, lavender and white ribbons **29¢**

50c Minaret Vestee—Fine dainty patterns to choose from, trimmed with buttons and shirring .... **25¢**

$2.00 Guimpes—Sleeveless style, shadow lace and tucked net, Dutch collar **$1.10**

Candy Special

High Grade Chocolates—Slightly scratched; values up to 60c lb. At, per lb .... **23¢**

Basement

Stamped Goods

(Street Floor—Winter St. Side)

59c Shirt Waists—Large variety of designs, full patterns, on lawn or crepe.......... **39¢**

35c Guest Towels—Hemstitched huck, size 15x25, stamped in attractive designs .... **21¢**

75c Huck Towels—All linen, size 22x45, solid and punch designs, scalloped edge ... **42¢**

29c Pillow Tubing—Size 36x42, beautiful designs .... **19¢**

50c Tray Cloths—All linen, size 18x27, attractively stamped, **25¢**

75c Night Gowns — Kimono style, eyelet and solid designs, scalloped edge .... **49¢**

30c Pin Cushions—Size 4½x15, solid and eyelet designs **19¢**

50c and 75c Pillow Covers—Tops and backs all stamped, also centerpieces, 27 and 36 inches long .... **35¢**

25c and 39c Centerpieces—Also stamped pillow tops and backs .... **10¢**

Art Goods

(Street Floor—Winter St. Side)

10c Persiana Ball Cotton—White only .... **7¢**

30c D. M. C. Emb. Cotton—Short skeins only, per doz., **15¢**

50c "Gileo" Silk Rope—Embroidery rope, in colors, per doz .... **19¢**

30c Pillows—Silk floss filled, 18 inches square .... **19¢**

40c Pillows—Silk floss filled, 20 inches square .... **25¢**

50c Pillows—Silk floss filled, 22 inches square .... **35¢**

Trimmings

(Street Floor—Wash. St. Side)

45c Marabout — Fine quality feather in black, white, pink, blue and natural .... **19¢**

50c Coney Fur Trimming—1-inch wide, in black and brown only, for dresses, etc., **25¢**

50c Rhinestone Trimming—High lustre stones on silver or black silk band .... **32¢**

15c Silk Tassels—Black, 3-inch size for girdles and sash ends .... **9¢**

29c Coney Fur Edge—½-in. wide, in black and brown, **12½¢**

50c to $1.00 Novelty Beaded Fringes—For evening wear, black and color combinations .... **19¢**

Buttons

(Street Floor—Wash. St. Side)

5c Pearl Buttons—Assorted underwear sizes in 2 and 4 hole and fisheye effects, per doz., **2½¢**

20c Roman Pearl Buttons—Ball shape with glass shank, extra fine finish, per doz..... **10¢**

38c Roman Pearl Buttons—Ball shape buttons, finely finished, with glass shank. .... **19¢**

38c-$1.50 Buttons — Dress and coat size enamel and gun metal effects, in wide range of colors, small and large sizes, per doz. .... **20¢, 39¢**

15c Pearl Buttons—3 to 12 buttons on card, fisheye and shank style, in wanted sizes, per card .... **8¢**

Smallwares

(Street Floor—Wash. St. Side)

15c and 19c Dress Shields—With fancy silk cover, in sizes 3 and 4 .... **9¢**

15c Hair Nets—Large size, self-adjusting, colors, **3 for 25¢**, each .... **9¢**

15c Hose Supporters—Velvet grip, sew-on corset supporters .... **8¢**

Spool Silk—Black only, all sizes, formerly at 3c per spool, now selling at 12 spools for .... **15¢**

10c Belting—Gros-grain mercerized, all widths, per yard **6¢**

25c Dress Shields—Kimono or slipon, all sizes......... **15¢**

Lace Curtains

(Fifth Floor—Corner Store)

$5.50 Lace Curtains—Irish Point, fine nets with wide borders, graceful allover designs **$3.89**

$4.00 Lace Curtains — Irish Point, in plain and allover patterns, scroll and floral borders **$2.98**

$5.00 Lace Curtains—Scotch lace, in fine Brussels, plain centres and filet effects, fine quality **$2.79**

$3.00 Lace Curtains—Scotch lace, fine quality and neat designs **$1.98**

$4.00 Cluny Curtains—Linen edges and insertions, heavy cable nets **$2.89**

$3.00 Scrim Curtains—Wide filet border, hemstitched double bands and lace edges, **$1.98**

Upholsteries

(Fifth Floor—Corner Store)

$1.50 Couch Covers—60 inches wide, with Oriental colorings .... **97¢**

$4.50 Heavy Couch Covers—Plain edge, in Oriental designs, at **$2.97**

$5.00 Rope Portieres—In all colors and of extra value, for **$2.98**

$7.50 Mercerized Portieres—All colors and gimp edge trimmed **$4.97**

$4.50 Mercerized Portieres—Good range of various colors for **$2.98**

18c Plain Burlap—36 inches wide .... **12½¢**

$2.00 Tapestry Pillow Slips 97¢

Cottons

(Third Floor—Wash. St. Side)

19c Bleached Pillow Tubing—42 inches wide, for...... **14¢**

25c Unbleached Sheeting—2½ yds. wide .... **21¢**

Bed Coverings

(Sixth Floor—Corner Store)

$2.00 Fine Silkoline Comforters—Figured both sides.. **$1.29**

$4.00 White Wool Blankets—Double bed size, with pink or blue borders **$3.19**

$2.00 Extra White Crochet Spread—Hemmed, its actual size measures 84x90 ... **$1.49**

Beds and Bedding

(Sixth Floor—Corner Store)

$9.00 Beds—White enameled, with 2-in. continuous posts and fine heavy fillers, regular sizes **$5.79**

$14.50 Brass Beds—Guaranteed lacquer, 2-in. posts, door knob mounts, heavy top rails, cross rods and fillers, regular sizes **$9.75**

$3.00 National Spring—Guaranteed, all sizes.......... **$1.79**

$5.50 Combination Mattress—Rattan centre, white layer cotton, felt top, bottom and sides, one or two parts, regular sizes **$3.65**

Feather Pillows—Regular size 20x28 in., standard ticking, clean, odorless feathers, **$1.59**

$7.50 Sliding Couch Bed—4 ft. 3 in. wide when extended, or two beds 27 in. wide, angle iron frame, National spring, soft wool mattress and bolster **$4.95**

Wall Paper

(Fifth Floor—Wash. St. Side)

9c, 10c and 12½c Wall Papers—In floral designs, granites, blocks, dark colorings and several others, at, per roll **6¢**

15c and 18c Wall Papers—Pretty gilt patterns, ribbon stripes, fruit tapestries, plain cloth effects and two tones, per roll .... **9¢**

20c and 22c Wall Papers—In an unusual variety of designs and colorings for the hall, parlor, living room or dining room, per roll .... **12½¢**

25c and 35c Wall Papers—In grass cloth imitations, self-toned figured and shadow stripes, scenery and foliage tapestries and washable (best quality), varnished tiles, per roll .... **16¢**

$6.00 Imported Oatmeal Combination—We will sell 10 rolls of sunproof imported 30-inch German duplex oatmeal paper, and 20 yards of a beautiful cut-out border to match, all cut out and ready to hang, per lot **$2.69**

49c and 45c Wall Papers—In sunproof figured oatmeals, silk metallic papers, rich varnished golds, and many others, per roll .... **20¢**

50c and 60c Wall Papers—In quantities of 10 to 20 rolls of a pattern, at, per roll.... **24¢**

House Furnishings

(Basement)

79c Wash Tubs—Made in heavy galvanized style. The best family size, 22½ inch, with patented wringer attachment, and strong drop handles, for. **55¢**

50c Egg Poachers—Consisting of water pan, rack, egg cups with handles and cover. Has capacity for 5 eggs......... **37¢**

$2.00 Ash Can—Galvanized iron, triple V-shape ribbed to prevent breaking. Size 17x26 inches **$1.39**

Floor Coverings

(Fifth Floor—Wash. St. Side)

$27.50 and $25.00 Axminster Rugs—9x12, all-wool, heavy pile, rich oriental colorings and designs **$14.49**

$6.50 and $7.50 Rugs—8x10 and 9x12, wool and fibre ... **$4.95**

$12.00 Rugs—Tapestry Brussels, size 9x12 .... **$6.49**

$2.50 Axminster Rugs—Size 36x72 .... **$1.92**

$1.95 Axminster Rugs—Oriental designs and colorings, size 27x54 .... **$1.29**

A LEGAL STAMP WITH EACH 10c PURCHASE

GILCHRIST Co

Washington St. Winter St. Hamilton Place

MIDNIGHT AUTO RAID FINDS 24 AT COCK FIGHT

In a midnight raid by automobile incited by an anonymous letter, the Marblehead police last night rounded up twenty-one men and thirty-eight cocks at a cock fight staged in the old Sparrak barn near Red Pond, Marblehead.

The men gave names. "I don't know whether they were their own or not," the Marblehead police admitted. And after an hour in the police station they were bailed in $50 apiece by Gardner Kimball of Marblehead.

In court today they were fined $5 apiece, paid and departed.

The raid was a spectacular surprise. The police received an anonymous letter which said that the cock fight was planned. They laid plans without much noise; and when the automobiles swept up to the old barn, the spectators were completely surprised.

There was a wild break for the open air. The police halted most of the men, but three escaped in the darkness.

The thirty-eight cocks with their fighting spurs were carried to the police station in suit cases; and it is expected they will be condemned to death under the law, and killed.

Aunt Julia Finds Duck Eggs Frozen

LITTLETON, N. H., Feb. 17.—This town is one of the champion cold-weather spots of the North Country. For the past few days the mercury has been hanging around thirty below. Mrs. Julia O. Hurd has a flock of most worthy ducks, which dutifully lay their eggs in the wee small hours of the morning. As soon as she arises Mrs. Hurd hastens to gather the eggs. During the past week she has found them frozen solid.

Horse Throws King Albert; Arm Broken

BRUSSELS, Feb. 17.—While riding in Seigness forest today King Albert of Belgium was thrown when his horse stumbled and sustained a broken left arm. Attendants hurried to the King's side, picked up and conveyed him to the palace where court physicians administered treatment and made an examination for internal injuries.

50 Hurt in Train Crash in Missouri

SPRINGFIELD, Mo., Feb. 17.—Five persons are reported to be dying today and more than fifty others are suffering serious injuries as the result of a train crash late last night on the Frisco Railroad at Nichols Junction, four miles west of here.

Pauper Cousin of Rockefeller Dead

REDDING, Cal., Feb. 17.—Hiram H. Rockefeller, aged eighty, and a pauper, first cousin of John D. Rockefeller, is dead here. He came to California in 1857.

LATE NEWS BY CABLE

Sterilize Milk for Babies by Electricity.

LIVERPOOL, Feb. 17.—A thousand babies here are getting daily a municipal supply of milk sterilized by a new electrical process, the invention of Alderman Shelmerdine, chairman of the local Infant Life Preservation Committee.

Cable Photographs for the Fair.

BERLIN, Feb. 17.—Professor Korn, inventor of telephotography, says photographs by cable will be first transmitted by his system during the Panama Exposition to be held in San Francisco. He asserts transmission will be accomplished by intensified silenium method.

Vicar's Play for New York.

LONDON, Feb. 17.—"Should a Woman Tell?" a one-act play written by the Rev. A. J. Wandron, vicar of Brixton Prison, is to be produced in New York on March 16 by Mr. William Hammerstein, who has obtained the American rights.

Aquitania Sails on May 30.

LONDON, Feb. 17.—It is announced that the new Cunard liner Aquitania will sail from this side on her maiden voyage to New York on May 30.

WASHINGTON
SEVEN-DAY Personally-Conducted Tours
February 27, March 13, 27, April 10, 24, and May 8.
Round-Trip Rate from Boston $26.50
($27.50 for Tour of April 24)
($28.50 for Tour of May 8)
Stop-over at Baltimore, Philadelphia and New York returning.
For detailed information apply to Rodney Macdonough, New England Passenger Agent, No. 5 Bromfield Street, Corner Washington Street, Boston, Mass.
Pennsylvania R. R.

MIGNON ANDERSON, (at top), FLORENCE LE BADIE (centre), and MARGARET SNOW, Exhibitors' League members, who will be at dance tonight.

Symphony Hall will be the scene of a gala occasion when the first annual entertainment and ball of the Motion Picture Exhibitors' League is held tonight. The grand march will be one of the big features. It is planned to have it led by Governor Walsh and Miss Mary Fuller, leading lady of the Edison Film Company and participated in by a large number of the league's members including Florence Le Badie, Mignon Anderson and Margaret Snow.

The league officers are: President, Ernest H. Horstmann; first vice-president, Harry I. Wasserman; second vice-president, P. F. Lydon; treasurer, F. J. Patten; secretary, H. A. Sivovlos.

Adele Ritchie Again in Bankruptcy Court

NEW YORK, Feb. 12.—Adele Ritchie finds herself for the second time in four years in the bankruptcy court. Known in private life as Mrs. Charles Nelson Bell, wife of a New Jersey banker, the actress failed in 1910 for $15,249. The chief petitioning creditor now is Nellie H. Boyd of Philadelphia on a claim of $1,500.

EMPLOYERS ALWAYS CAN get efficient office assistants by using Boston AMERICAN Help Wanted ads. Efficient men and women answer Boston AMERICAN Help Wanted ads.

500 TELL OF SEA RESCUE BY WIRELESS

Details of an accident which imperilled the lives of 518 persons became known today when the Fabre line steamer Roma came into port at Providence, after striking on one of the rock ledges of No Man's Land to the south of Martha's Vineyard.

The Roma struck on the southerly side of the bleak island at the western entrance to the Vineyard Sound during a blizzard marked by a mile-a-minute gale.

Despite poor working conditions, her radios were picked up at the Newport naval station. Undoubtedly the quick working of the wireless saved a great loss of life, for the revenue cutters Acushnet and Gresham at New Bedford and Provincetown respectively were immediately rushed to the Roma's assistance.

The Itasca was sent out from Newport, and a little later the tug Tasco left New London, Ct.

The first mesage telling of the grounding was received in French, and was not translated until several minutes after its receipt. It read:

"Ashore south side No Man's Land. Send powerful towboat with well-provided towing material. Impossible for us to get off under, our own power."

A second message from the Roma announced that she was pounding heavily. Later messages were of a more encouraging nature.

Apparently the Roma was a full twenty miles off her course, which lies along what is known as the "twenty-fathom curve."

Watertown Woman's $13,000 to Charities

The will of Catherine E. Galvin, late of Watertown, filed today at East Cambridge, shows an estate of $13,000. She left $1,000 to the pastor of St. Patrick's Church for religious purposes and the remaining $12,000 divided equally between the Home for Destitute Catholic Children, the House of the Good Shepherd, Sisters of Charity, Carney Hospital, Little Sisters of the Poor and the Society for the Propagation of the Faith of Boston.

'Hopeless for Unions to Expect Justice'

"Very few of our laws represent the real will or sympathy of the people. They do not give the poor man a square deal. When it comes to the labor unions it is hopeless to expect justice."

This was the pith of an address at the Boston School of Social Science by Meyer London, attorney for thirty-five of the New York trade unions. His train from New York was late and his audience was obliged to wait two hours for him to appear.

Six Railroads Ask to Keep Shipping

WASHINGTON, Feb. 17.—Applications to continue to operate water transportation facilities after July 1, when the Panama Canal act becomes operative, today were filed with the Interstate Commerce Commission by six railroads, are the Atlantic Coast line, the Norfolk & Western, the Delaware & Hudson, the Central Pacific and the Seaboard Air line.

CAFÉ DREYFUS
22d ANNIVERSARY
WEDNESDAY
The Original and Only
French Restaurant in Boston
Est. 1892 ARTHUR DREYFUS, Prop. 6-20 Beach St., One Door from Wash.
Special Anniversary Dinner de Luxe 75c
5:30 to 8:30 P. M.
Including Wine 90c
Radis Rose Queen Olives
Blue Points Anchovies Sardines
Crab Meat Cocktail
Cream of Asparagus
Consomme Brunoise
Stuffed Deviled Lobster
Larded Tenderloin of Beef Bearnaise
Spring Lamb Chops Jardiniere
Potato Croquette
Cauliflower a la cream
Broiled Spring Chicken on Toast
Salade Panachee Frozen Pudding
Assorted Cheese and Crackers
Cafe des Princes
Tables not reserved—Souvenir
Special Anniversary Lunch 40c
11:30 to 3 P. M.
Including Wine 55c
A LA CARTE ALL DAY
Also Hotel Dreyfus, Providence, R. I.

HAIR STOPS FALLING, DANDRUFF DISAPPEARS—25-CENT DANDERINE

Save your hair! Make it soft, fluffy, lustrous and beautiful.

Try as you will, after an application of Danderine, you cannot find a single trace of dandruff or falling hair and your scalp will not itch, but what will please you most, will be after a few weeks' use, when you see new hair, fine and downy at first—yes—but really new hair—growing all over the scalp.

A little Danderine immediately doubles the beauty of your hair. No difference how dull, faded, brittle and scraggy, just moisten a cloth with Danderine and carefully draw it through your hair, taking one small strand at a time. The effect is immediate and amazing—your hair will be light, fluffy and wavy and have an appearance of abundance; an incomparable lustre, softness and luxuriance, the beauty and shimmer of true hair health.

Get a 25-cent bottle of Knowlton's Danderine from any drug store or toilet counter, and prove that your hair is as pretty and soft as any—that it has been neglected or injured by careless treatment—that's all.

AHOY!

Wife Jails Husband
◆ ◆ ◆ ◆
Big Bat on Bouillon
◆ ◆ ◆ ◆
"Freezeout" for Meals

MRS. MARY A. CASTERLINE, A Newark, N. J., boarding house owner, was arrested for playing a game of "freeze-out" with five of her male boarders to see who would pay for the meal for the six.

NEW YORK VOTERS WHO FAIL to register a vote in a State election must pay a $50 fine, if a bill introduced in the Assembly is adopted.

A NEW YORK JUDGE HAS GIVEN Mrs. Mary Van Sicklen permission to sentence her husband, who, she said, thought life was one drink after another. She gave him three months and a kiss.

CHARLES WOOD OF CHICAGO bought thirty-six bouillon cubes, dissolved them in warm water, drank the mixture, and then paid a fine of $10 for trying to wreck the drug store where he bought the cubes.

ALTHOUGH SHE WAS INFORMED at the income tax collector's office that she was exempt from paying a tax on her $10,000 salary as superintendent of the Chicago public schools Mrs. Ella Flagg Young insisted that she be permitted to pay it.

FIVE OF THE SIX MEMBERS OF the civilian committee appointed today by the Chicago police department to censor moving picture films are women.

3 Teachers Named in Furbush Suit

Trial of the divorce case of Wesley J. Furbush, Newton truant officer and proprietor of a garage and grocery store, was resumed today at East Cambridge. Furbush charges his wife Harriet with cruel and abusive treatment.

The names of three well-known Newton school teachers figured in the case on charges brought by Mrs. Forbush, witnesses for whom sought to have Furbush identify certain post-cards.

20,000 Fight New York Snow Blockade

NEW YORK, Feb. 17.—An army of 20,000 men today attacked the piled up snow in New York's streets. Except in spots the city was as effectually snowbound this forenoon as it had been any time since the first blizzard ended Saturday.

Value of Pearls Is Falling in Paris

PARIS, Feb. 17.—That pearls are falling in value was shown at a jewel sale today, when a seven-strand necklace, containing 403 pearls, weighing 3,680 grains, sold for $116,000, which is $14,000 less than the expert valuation.

Fresh Eggs 34c Doz.
Strictly Fresh Laid Large Fancy Eggs. Warranted 45c value elsewhere.
Large Brown Hennery Eggs, Doz. 37c
BUTTER 33c lb.
Finest Fresh Creamery
35c Coffee, Lb. 25c
"Golden Rose" Rich Blend Old World Coffees, 35c quality elsewhere
Sugar Finest Pure Granulated Lb. 4¼c
Standard Milk Condensed Can 10c
Ivory Soap 4 Bars 15c
Corn FINE YORK STATE Tender, Sweet, Creamy Can 8c
Blue Label CATSUP ½-Pt. 18c Value Bot. 12½c
Rolled Oats Quaker Co.'s 5 Lbs. 17c
Peaches Finest Calif. Lemon Cling, Heavy Syrup 23c Value. CAN 17c
Pineapple Choicest Hawaiian, Sliced, Rich Syrup, 25c Value. CAN 17c
Our Wine Dept.
The Ginter Label on Wines and Liquors be proof of purest qualities. Besides, free delivery and 1-3 saving. All stores, except Bromfield Street.
Malt WHISKY "Aquinas" Absolutely Medicinal Pt. 37c Qt. 69c
Green River Whisky Bot. 97c
Whisky "Monitor" Pure $1.25 Value Pt. 37c Qt. 73c
Banquet Rye $1.50 Val. Pt. 50c Qt. 97c
Scotch Usher's O.V.S. Bot. 89c
Scotch Dewar's Special 93c
Irish Bushmill's Bot. 1.20
Rum Everett Spring Fine Domestic Pt. 37c Qt. 73c
Booth's Old Tom Gin 75c
Duff Gordon Sherry 69c
Vintage Wines Sherry Port etc. Bot. 31c
Schlitz Bock Beer Doz. 1.10
Brandy Hennessy 3 Star Bot. 1.49
Free Quick Delivery ★ Price List Free
Ginter Co
163 Summer ★ Union, Cor. Elm
495 Washington ★ 16 Canal
122 Tremont ★ 45 Bromfield
Specialty Shop Agents Store of Quality

KUHN, LOEB CO. IN $30,000,000 W. U. DIVORCE

NEW YORK, Feb. 17.—Kuhn, Loeb & Co. have practically concluded negotiations to underwrite the American Telephone & Telegraph Company's holdings of $30,000,000 of Western Union Telegraph Company shares. A formal announcement is expected in a few days.

This is the first important step taken by the American Telephone Company to divorce itself from the Western Union, according to the compromise reached with the Department of Justice.

The segregation plan calls for an offering of the Western Union stock to the minority shareholders of the latter company at a price said to be about 63. Rumor had it that Kuhn, Loeb & Co. would underwrite the stock at 61. This, however, could not be officially confirmed.

Western Union stock, in anticipation of the underwriting agreement, advanced 2⅛ points, to 66¾. It is confidently believed that the sale will be a big success.

President Vail of the American Telephone & Telegraph Company, told the AMERICAN last night that the disposal of the Western Union holdings would leave the American Company in better condition than ever.

"The present plan," he said, "met with the approval of the Department of Justice.

"We are glad the Western Union stock is going into good hands. Further developments, of course, depend upon the people in the Western Union. We are perfectly satisfied with the turn things have taken."

Fight Against Melrose Fire Chief

Joseph Edwards, who has been chief engineer of the Melrose fire department for fourteen years, is practically under suspension as a result of the failure of the Board of Aldermen to confirm his reappointment at the meeting last night.

The Chaperon's CHATTER

By THE DOWAGER.

Mrs. James J. Storrow, assisted by Miss Lucille Eaton Hill, gave an illustrated talk on dancing before the Copley Society in Copley Hall. Mrs. Storrow wore a Grecian gown of white crepe, over which was draped a camel's hair India shawl. A number of her pupils gave a series of folk dances.

• • •

Miss Louise Converse was the guest of honor at a dinner at the Union Club with her cousin, Miss Christine Converse, given by the former's mother, Mrs. F. S. Converse of Dedham.

• • •

"A Modern Pandora" is the title of the play to be given by the Vincent Club at Jordan Hall on April 29 and 30 and May 1, with the dress rehearsal on April 29. The play is written by Miss Hetty and Miss Mary Hemenway.

• • •

Invitations have been issued for the observance of the fiftieth anniversary of the marriage of Colonel and Mrs. Albion C. Drinkwater of Braintree at their home on Elm street, Saturday evening.

• • •

The carnival at the Arena will call out a fashionable attendance as it is in aid of the Ellis Memorial. The usual list of patronesses, headed by Mrs. George R. Agassiz and Mrs. J. Murray Forbes, insures the success of the affair. Several of the young society women are to do fancy skating.

• • •

The costume dance which Mr. and Mrs. Bryce J. Allan are giving tonight at their home on Beacon street will be a small affair for the younger set.

ACCUSE HOLDUP MEN ON GIRL'S DESCRIPTION

Miss Annie Heirty was a centre of interest in South Boston District Court today as the girl whose quick report to the police and good powers of description resulted in the arrest of two young men soon after she had been held up on West Ninth street, South Boston, and robbed of a mesh-bag representing $12.50 in cash and property.

Albert Leary, twenty years, of No. 13 Gates street, and Frank Sheehan, sixteen, of No. 45 Gates street, South Boston, who were identified, the police say, by the girl after their arrest, pleaded not guilty today and were held until Saturday in $500 each on charges of robbery.

Miss Heirty is nineteen years old and lives at No. 189 West Ninth street. She is employed as a collector by the Elevated. On her way home at night she was approached from behind by two youths. One seized her by the arm and the other clutched her mesh-bag. Then both ran.

WOMAN DENIES ASSAULT OVER USE OF 'PHONE

How a hall telephone brought trouble between two women living in the same house is revealed in the $5,000 damage suit for alleged assault brought by Mary E. McCarthy against Mrs. Henrietta Haberland, both of No. 188 Dudley avenue, Roslindale.

Mrs. Haberland denies striking Mrs. McCarthy. She explained:

"I never touched Mrs. McCarthy. She had been using my telephone, which is in the hall. She lives upstairs. When I told her she must not use it, she kept on doing so just the same.

"On December 24 last I heard her apparently go out. Then I felt a draft coming from the hall through my dining room. I went out and there she was at the telephone again. I told her again that she must let the telephone alone. She told me she wasn't using it, and that I was stupid and foolish. But I did not strike her."

AT ONCE! CLOGGED NOSTRILS OPEN, HEAD COLDS AND CATARRH VANISH

Breathe Freely! Clears Stuffed-up, Inflamed Nose and Head and Stops Catarrhal Discharge. Cures Dull Headache.

Try "Ely's Cream Balm."

Get a small bottle anyway, just to try it—Apply a little in the nostrils and instantly your clogged nose and stopped-up air passages of the head will open; you will breathe freely; dullness and headache disappear. By morning! the catarrh, cold-in-head or catarrhal sore throat will be gone.

End such misery now! Get the small bottle of "Ely's Cream Balm" at any drug store. This sweet, fragrant balm dissolves by the heat of the nostrils; penetrates and heals the inflamed, swollen membrane which lines the nose, head and throat; clears the air passages; stops nasty discharges and a feeling of cleansing, soothing relief comes immediately.

Don't lie awake tonight struggling for breath, with head stuffed nostrils closed, hawking and blowing. Catarrh or a cold, with its running nose, foul mucus dropping into the throat and raw dryness is distressing, but truly needless.

Put your faith—just once—in "Ely's Cream Balm" and your cold or catarrh will surely disappear.

Picture Framing Mail Orders Filled
Shepard Norwell Company
WINTER STREET TEMPLE PLACE TREMONT STREET

OTHER SALES
FURS
UNDERMUSLINS
DRESS GOODS
ORIENTAL RUGS

SPARKLING ECONOMIES
ONLY WHAT IS BRIGHT AND NEW IS FEATURED HERE

WIDE SHADOW LACE FLOUNCINGS ... 59c
VALUES TO $1.00 YD.
—Lace Flouncings are in demand, and these are new and wanted. White and cream—18, 22 and 24-inch widths—exquisite patterns.

FINE NEW VAL. LACES 12-YD. PIECES .. 37½c
VALUES TO 75C
—"Aren't they fine?" French and German Val. laces, edges and insertions. Some matched sets. There'll be merry selling

ALL LINEN CLUNY LACES 19c
VALUES TO 40C YD.
—Wide Cluny Laces, mostly bands, some edges; widths 3 to 5 inches. Like many Shepard opportunities, this is very attractive.

LACE CURTAIN STORE
—Opportunities come in February that can't be had every day in the year. Those who take advantage of their opportunities acquire the good things of this world. Our showing of Lace Curtains is always complete. At this time we offer special values in many patterns:
SCRIM CURTAINS VALUES $2.50 TO $4.50 PAIR $1.45 TO $2.95
—About 500 pairs of Scrim and Marquisette Curtains, in a large variety of patterns, in ecru and white. This particular purchase is extraordinary, both as to patterns and values.
LACET ARABIANS VALUES $6.50 PAIR $3.95
—Lacet Arabian Curtains, all mounted on heavy cable nets, with gimp edges. Large variety of designs.
CLUNY LACE CURTAINS
—Curtains made of extra heavy Cable Nets, with all-linen Cluny Lace edges and insertions, with gimp back edges. Many patterns in these lots:
—$2.00 Curtains, pair..$1.45 —$3.50 Curtains, pair. $2.45
—$2.50 Curtains, pair..$1.95 —$4.50 Curtains, pair. $2.95
—$3.00 Curtains, pair..$2.15 —$5.50 Curtains, pair. $3.45
$5.00 COUCH COVERS, $3.59
—Variety of excellent colorings and designs.

LINEN SPECIALS
THAT ARE LINEN
(No cotton-mixed linens in the Shepard Linen Store)
TOWELS. All Linen Hemstitched Huck Towels, made with handsome wreath border for monogram. Large size, 21x39½ inches. 29c
DAMASK. Five handsome designs in fine satin Damask, full 72 inches wide. These are discontinued patterns of a $1.25 grade. Special $1.10
NAPKINS. Fringed All Linen Napkins, with handsome open-work design 11 in. sq. Value $1.20 doz. Each, 5c
NAPKINS. Hemstitched Lunch Napkins, size 14x14 inches. New designs. Splendid quality. Dozen, $2.25
NAPKINS Heavy weight, all linen: full 20-in. size. Big assortment of patterns. Scotch manufacturing. Doz., $1.7.
NAPKINS. Full dinner size, 24 inches. Odd designs to close out. Dozen, $3.00
CRASH. All white silver-bleached crash, round thread, very absorbent, and splendid for wear. Yard, 15c
DAMASK. Silver-bleached Damask, in manufacturer's short lengths. Perfect goods; handsome patterns.
—2-yd. lengths, $2 value, $1.65
—2½ yards, $2.50 value, $2.09
BATH TOWELS. A good large size. All white or red bordered. A 25c quality, 21c
TABLE TOPS. All linen; good designs; size 36x45 inches. Save your table cloths. Each, 62½c
PLAIN LINEN. Good, heavy round thread. An ideal linen for suit or skirt. Special, yard, 50c
CLOTHS. Heavy weight satin Damask pattern cloths, four good designs; size 70x70 inches. Special, $2.25

WHITE ENAMEL BED OUTFITS

VALUE $25.50 $17.95
—The price includes: White Enamel Iron Bed, with brass top rod, door-knob vases, panel head and foot; National wire spring, and layer felt mattress.
BRASS BEDS
—Many unusual values in Brass Beds will be found this week in The Shepard Stores. Now is a good time to buy.
$6.00 NATIONAL WIRE SPRING, $4.00
—Full helical springs, block tin plated, round corners; all sizes.
SILK FLOSS MATTRESS, $11.95
—Pure Java Kapok Silk Floss Mattress—one or two parts—choice of ticks; all sizes. (Regular $16.50 value.)
$5.00 FEATHER PILLOWS, $3.95
—Pure Live Geese Feather Pillows, 20x28 inches; guaranteed odorless, covered with Gold Medal ticking. A value of special merit.
WILLOW FURNITURE
—A collection of Willow and Rattan Furniture in a variety of patterns and colors.
FURNITURE REPAIRING
—Many families will make a point of having all their furniture repairing, drapery and upholstery work done at the Shepard Stores during the month of February—for SPECIAL PRICES PREVAIL.

WHAT IS NEW IN THE WORLD OF SILKS?
—What will you discover when you go to find out? Why, that some stores ask quite high prices, and that some other stores have neither the patterns nor the qualities that are right. The Shepard silk store is unique—we have the smartest of the new ideas at what they are worth—and dependable qualities only. Also—special—
$1.50 CHARMEUSE, 40-INCH $1.19
$2.00 CREPE DE CHINE $1.29
$1.50 SATIN "LUCILLE" $1.15
$1.00 CORDED WASH SILKS 59c
(All the above silks in many shades and colors)
$1.25 36-INCH PONGEE, YARD .. 89c
26-INCH MONEYBAK TAFFETA .. 98c

FRENCH WILLOW CHAIR
—The picture only suggests the sightliness of this chair. It is capacious, substantial, and has an air of cheer and comfort.
VALUE $12.50 $8.95
—An extra heavy French Willow Chair in natural finish, with broad arm. Well constructed, with cushion seat and back of a selection of cretonnes.

SERVICES FOR BACON ARE HELD IN U. S. SENATE

WASHINGTON, Feb. 17.—Honors today were paid the memory of Senator Augustus Octavius Bacon of Georgia today in the Senate chamber, where for twenty years he had helped to shape the course of national legislation.

The casket was conveyed from the apartments of the late Senator by automobile hearse, accompanied by Charles P. Higgins, sergeant-at-arms of the Senate. The chairs usually occupied by Senators were grouped in a semi-circle in front of the Vice-President's desk for members of the cabinet and the Supreme Court. Immediately back of these seats chairs were placed for the use of the diplomatic corps.

Vice-President Marshall opened the funeral ceremonies with a brief address, after which Rev. Dr. Forrest J. Prettyman, chaplain of the Senate, delivered the benediction, and the brief ceremony was concluded by a second brief speech by Vice-President Marshall, who said:

"Into the loving hands of the committees of Congress and the officers of the Senate, we consign the mortal body of our well beloved Senator, to be by them conveyed to his home in the State of Georgia, there to be deposited in its final resting place. May his labors in the cause of constitutional liberty long bless the republic."

Grandson Ames Defends Butler

Adelbert Ames, Jr., grandson of the late General Benjamin F. Butler, charges that Moorfield Storey's testimony before a committee of the Legislature on February 5 on the proposed Butler statue was "a series of contemptible innuendoes and misrepresentations." He denies the theft charges against Butler.

Report Finding of a New Inca City

NEW YORK, Feb. 17.—The steamship Byron, which arrived today from Trinidad, brought Captain Campbell Besley and members of the Besley expedition which has been exploring in South America. They brought word of the finding of a new Inca city near the headwaters of the Amazon.

Stork Pays Visit at Chinese Home

A new Chinese citizen is here, according to returns at the registry of births. The parents are Mr. and Mrs. Charles G. Lee at No. 66 Beach street. The returns give the mother's maiden name as Ng Shee. Some celebration is expected when the boy is christened. The parents were born in China.

Baltimore Fights Smallpox Epidemic

BALTIMORE, Feb. 17.—An active campaign of vaccination and fumigation was carried on here today to check the spread of the epidemic of smallpox which has been growing since Christmas Eve. One hundred cases are now under quarantine.

THERE'S A PLEASANT room for you at a moderate price You'll find it today in Boston American Want Ads—where all the best rooms and boarding houses are advertised.

HITS AT BACK BAY

◆◆◆ ◆◆◆ ◆◆◆ ◆◆◆

"Pastors Lost in Wreckage."

◆◆◆ ◆◆◆ ◆◆◆ ◆◆◆

SCOUT JONAH TALE

No one of any account in the Back Bay believes that a whale swallowed Jonah. Nobody in the Back Bay believes the world was made in six days, nor that there is a place of everlasting punishment.

Nobody believes in a bodily resurrection, nor in the literal interpretation of the Trinity. New England theology is confessedly dead and the orthodox theologians in the Back Bay are lost in the wreckage.—*The Rev. Dr. Charles E. Park of the First Church, in The Christian Register.*

GALLINGER TO WAGE WAR ON VIVISECTION

WASHINGTON, Feb. 17.—Senator Gallinger, who is himself a physician, today announced that he will immediately begin a nation-wide campaign against human vivisection. He will introduce in the Senate this week a resolution calling upon the public health and marine hospital service of the navy for a national investigation of the experimental work upon infants and others in New York.

Should the statements which have been made prove true Senator Gallinger will then introduce in the Senate a bill providing adequate punishment for felony of any physician who experiments with a human being. He proposes that the penitentiary sentence shall be obligatory.

"These reports," he said, "show that the vivisectionists have violated their creed. They have always said the only purpose was to save lives by experimenting with animals and hopelessly sick persons. Now it appears that they have inoculated normal children to make tests of serum. The children have later gone to city hospitals for treatment for diseases they did not have before the experiments with serums.

"From what I have read I am convinced that a prima facie case has been made out against some practitioners. I desire that all the facts be brought to light."

The case of little Harry Rosenberg of No. 407 East Sixtieth street is one of several similar ones revealed by the AMERICAN. According to his mother, Mrs. Nathan Rosenberg, the boy contracted a loathsome blood disease while in Riverside Hospital last April.

The boy, who will be three years old on July 4 next, was removed to that hospital because he was suffering from measles. Two weeks after his return home in early May it was discovered that he was suffering from another disease.

"I was worried and at once consulted a physician," said Mrs. Rosenberg last night. "My poor child's case was diagnosed as this horrible blood disease and I at once started treatment at Blackwell's Island. Due to the work of the physicians there it is cured now—possibly."

Fitzgerald and Curley at Banquet

For the first time since the election of Mayor Curley, both he and ex-Mayor Fitzgerald will be present at a banquet this evening. They will be guests at the annual banquet of the Holy Name Society of St. Patrick's Church of Roxbury to be held in Hibernian Hall, Dudley street, Roxbury. It is expected that Cardinal O'Connell will be present.

READERS SEEK TO UNWIND THE CLOCK PUZZLE

Tick-tock, tick-tock, go the half million brains endeavoring to solve the AMERICAN clock puzzle. Everybody's doing it; are you? Our readers are certainly "keeping time" in their endavor to "unwind" this latest clock puzzle tangle. Brush away the cobwebs from your intellectual "wheels" and apply yourself to the solution of this fascinating brain twister. Here is the problem:

"If a calendar clock, which indicates the second, minute, hour and the day of the month shows the correct time at 5 p. m. on Saturday, January 19, and gains 10 minutes daily, what will be the correct time when the clock indicates that it is 5 p. m. on February 17?"

Here are some of the answers:

George W. Bryan, Hotel Beaconsfield, Brookline, 11:52:05 a. m.; Blanid M. Carroll, Jamaica Plain, 11:47½ p. m.; G. K. Allen, Jamaica Plain, 11:52:05 a. m.; C. R. Brown, No. 154 Blue Hill avenue, Roxbury, 11:52:05 a. m.; S. Simeone, No. 29 South Main street, Natick, 1:50 a. m.; Jucha Champagne, No. 86 Thorndike avenue, Pawtucket, R. I., 10:16:40 p. m.; W. P. Wood, Somerville, 11:52:08 8-29 a. m.; C. E. Jones, No. 5 Asylum street, Boston, 11:52:08 8-29 a. m.

Cora Bell, Randolph, 11:52:08 8-29 a. m.; Cal Cassidy, Swan street, Providence, 11:52:09 1-6 a. m.; John P. Roberts, No. 61 Mocton avenue, Medford, 11:19:56 a. m.; Elizabeth Hemerlin, No. 146 Lamartine street, Jamaica Plain, 10:10 p. m.; Miss M. B. Hardy, No. 85 Chestnut street, Fairhaven, 5:20 p. m.; Harding Gesner, No. 1091 Globe street, Fall River, 11:52:09 1-6 a. m.

SURE WAY TO END RHEUMATISM

Ease Stiff, Sore Joints and Muscles. Makes Pains and Backache Promptly Vanish.

It is needless to suffer any longer with rheumatism, and be all crippled up, and bent out of shape with its heart-wrenching pains, when you can surely avoid it.

Rheumatism comes from weak, inactive kidneys, that fail to filter from the blood the poisonous waste matter and uric acid; and it is useless to rub on liniments or take ordinary remedies to relieve the pain. This only prolongs the misery and can't possibly cure you.

The only way to cure rheumatism is to remove the cause. The new discovery, Croxone, does this because it neutralizes and dissolves all the poisonous substances and uric acid that lodge in the joints and muscles, to scratch and irritate and cause rheumatism, and cleans out and strengthens the stopped-up, inactive kidneys, so they can filter all the poisons from the blood and drive it on and out of the system.

Croxone is the most wonderful medicine ever made for curing chronic rheumatism, kidney troubles and bladder disorders. You will find it different from all other remedies. There is nothing else on earth like it. It matters not how old you are, or how long you have suffered, it is practically impossible to take it into the human system without results. You will find relief from the first few doses, and you will be surprised how quickly all your misery and suffering will end.

An original package of Croxone costs but a trifle at any first-class drug store. All druggists are authorized to sell it on a positive money-back guarantee. Three doses a day for a few days is often all that is ever needed to cure the worst backache or overcome urinary disorders.

Cardinal O'Connell to Christen Child

Adrienne Fontana is to be christened tomorrow. Edwardo Ferrari Fontana and his wife, Margaret Matzenauer Fontana, are going to make of the affair a fete that shall be remembered in musical circles for a long time. Cardinal O'Connell will perform the ceremony. It is unusual for the cardinal to personally officiate, but he is a great lover of music, a composer, and an admirer of this ideally mated pair of opera singers.

Editor Is Found Dead in Snow Drift

GARDEN CITY, L. I., Feb. 17.—Edward N. Townsend, editor of the Nassau County Republican, was found dead today partially buried in a snow drift at the front door of his home. He had been overcome by the cold.

FIGHT THIEVES ON 9TH STORY FIRE ESCAPE

NEW YORK, Feb. 17.—One hundred feet above the street upon a slippery snow-covered fire escape two detectives and two thieves fought a sensational battle today at Forty-sixth street.

Two men were surprised on the ninth floor, but when the detectives attempted to arrest them they fled to the fire escape. Before they could start to descend the detectives had crawled through the window and had seized the men. Then on the icy fire escape the fight began. Several times the men swayed perilously near the edge and nearly fell into the street below, but the detectives finally drew blackjacks and overcame their antagonists.

Dr. Mary Walker Taken for Burleson

WASHINGTON, Feb. 17.—"Is that the Postmaster-General standing behind Mrs. Burleson?" inquired a woman friend of Mrs. Thomas W. Patten, wife of the Representative of New York. "I mean directly behind Mrs. Burleson, the little man wearing the frock coat and light gray trousers," pursued her friend.

"Good gracious, no," replied Mrs. Patten, "that's Dr. Mary Walker, the only woman in the world who wears trousers by virtue of a special statute."

Hold Suitor for Girl Slain in Cemetery

AURORA, Ill., Feb. 17.—The body of Grace Hollander, a pretty twenty-year-old girl, with the head crushed, was found behind a tool chest in a cemetery, five blocks from her home today. Anthony Degroes, a former suitor, was arrested.

SOCIETY OUT FOR OPENING OF BIG DOG SHOW

Society women from New England and New York gathered at Mechanics building today at the opening of the all-breed show of the Eastern Dog Club. One thousand twenty-five dogs were benched in the largest exhibition ever held here. The full muster of ninety champions were among the dogs shown.

Among the society exhibitors and the dogs they entered were Mrs. Charles W. [illegible] of East [illegible], Airedale terriers; Mrs. T. P. [illegible], [illegible]; Mrs. H. F. McKean, Beverly, [illegible] setters; Mrs. [illegible] Morse, Long Island, N. Y., old English sheepdogs; Mrs. H. L. [illegible], Millis, beagles; Mrs. Arnold Lawson, French bulldogs.

Mrs. F. Loring [illegible], Pekingese; Mrs. F. [illegible] Smith, Wayland, Pekingese; Mrs. John E. Thayer, Jr., Lancaster, chow chows; Mrs. George S. West, Brookline, Pekingese and Whippets; Mrs. Payne Whitney, Long Island, N. Y., [illegible] terriers; Mrs. [illegible] Ada, Brookline, Russian wolfhounds; Miss Ruth Anthony, Commonwealth avenue, Pomeranians.

Mrs. De Forest Danielson, Commonwealth avenue, French butterfly dogs; Mrs. [illegible] Fuller, Dover, whippets and [illegible]; Miss Margaret [illegible], Scottish terriers; Mrs. [illegible], Brookline, [illegible]; Mrs. S. H. Hastings, Lexington, Boston terriers; Mrs. A. [illegible], Irish terriers; Mrs. Alex [illegible], fox and West Highland white terriers; Miss [illegible], Beacon street, [illegible]; Mrs. Robert Jordan, pomeranians.

Special Notice

Only One "BROMO QUININE," that is

Laxative Bromo Quinine

Cures a Cold in One Day, Grip in 2 Days

E W Grove on box. 25c

Wash Goods Special

JUST 10,000 YARDS

25c to 39c Imported and Domestic Wash Fabrics 12½c

In this lot there are sample pieces, trial pieces and odd lines which we are discontinuing. This includes Madras and Cheviots, Woven Stripe Shirtings, Mercerized Rajah, Woven Stripe Piques, Jap Weave English Crepes, 26 and 36-inch Half Silk Crepe de Chines, 36 and 40-inch Ratines, 40 and 44-inch Printed Voiles and 36-inch Printed Crepes.

AS THESE LINES ARE BROKEN AND WILL NOT LAST LONG, WE WILL BE UNABLE TO FILL MAIL ORDERS

89c RATINE SUITINGS—40 inches wide; shown in eight good shades, pink, Alice blue, light blue, navy, tan, old rose, brown and helio. A yard, only 39c

39c to 89c DRESS LINENS—36 to 46 inch. These are odd lines in natural cream Bourette mixtures, black and white stripes, a good assortment of plain shades and matelasse ratine. A yard 33c

WASH GOODS—STREET FLOOR, MAIN STORE.

Jordan Marsh Company

The Mercantile Heart of New England

Tomorrow The Annual February Neckwear Event

NEW 25c NORMAN COLLARS, 15c

New $1.95 Medici Fichus 95c Reproduced from a French Model

Filene's

For Women

7000 Pieces

New Spring Neckwear

ARE IN THIS SALE

At ½ to ⅔ of What You May Pay in April

THIS IS HOW WE DO IT:

—by planning far in advance with manufacturers.
—by keeping neckwear makers busy who would otherwise have little to do.
—by utilizing every possible economy in buying materials and laces.
—by concessions from makers because it is a dull month.

ABOUT THE STYLES:

Plenty of the wanted frills.

Vogues of the coming spring.

Guimpes and chemisettes are featured.

The New "Norman" Neckwear — fichus — are very unusual.

Reproductions of French models at a fraction of original cost.

FICHUS, GUIMPES AND RUFFLING

$1.50 for Hand Embroidered net lace trimmed fichus that were $2.50.
95c for $1.95 low neck shirred guimpes of point d'esprit.
35c—1200 yards of 50c and 75c dainty lace ruffling, this season's best styles in white and ecru.
15c—3000 yards of 25c dainty net and lace ruffling in white and ecru.

300 Pieces of IRISH LACE NECKWEAR

Greatly Price Lessened for This Event:

$5 Irish yokes, $1.90.
$5 Irish Collars, $2.90
$6.55 to $9.50 Collars and Sets, $3.95
$10 and $12.50 Collars and Sets, $1.65
$12.50 Collars, Sets and Half Sleeves, $5
$16.50 Large Sets, $7.50

New $1 and $1.50 Neckwear, 68c

NEW $1.50 MEDICI COLLARS, 68c

Crepe de chine collars with frill. Crepe de chine collars with jabots. China silk collars with frill, ruffle trimmed.

Medici collars of net with fine point d'esprit edge. Organdie fichus, lace trimmed. New models of fichus of net and lace. Net fichus, hand embroidered.

New $1.95 Neckwear, 95c

$1.95 HAND EMB. GUIMPES, 95c

New models in collars and fichus. Oriental frill Medici collars. Net and shadow lace fichus. Organdie and lace fichu collars.

Hand embroidered net fichu collars with plaited lace edge in white and ecru. Copy of a high-priced model.

Fichus of fine net and lace with wired medici collars.

Crepe de chine collars and frill with plaited frill around collar.

Dutch neck hand-embroidered net guimpe with organdie collars.

Dutch neck hand-emb. net guimpes with frill. A new model in organdie and net with roll collar.

144 Dainty $3.95 Long Back Collars, $1.95

(Like Illustration)

Just as in last year's events we were indeed fortunate to secure a remarkable lot at this price.

They are elaborately hand embroidered and are trimmed with handmade Irish pattern lace.

New 50c Neckwear, 29c

50c FICHUS, 29c

Double net chemisettes, fine quality elastic chemisettes with hemstitched collars.

Dainty net and lace frills, stocks with jabots attached, hand-embroidered fichus and the new Norman collar.

Fichus of sheer muslin, lace trimmed.

Fichus of net and shadow lace or dainty plaited lace edge. Fine net sets with plaited ruffle edge.

Net Dutch collars with jabots attached.

New $1 and $1.50 Neckwear, 48c

$1.50 NORMAN COLLARS, 48c

Net stock and jabot, triple row of Vandyke points.

New Norman neckwear. Collars of muslin and shadow lace, some all muslin hemstitched. These styles with the new roll collars.

Two models of fichus, one with net and shadow lace and the other of net with oriental lace.

Net and lace fichus, with Medici collars. Organdie lace trimmed collars.

Elastic chemisettes of shadow lace. Double net elastic chemisettes. Dutch neck sleeveless guimpes with plaited front and sailor collar. Elastic chemisettes of fine net, collar finished with lace.

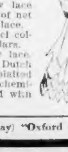

Tel. Number (beginning Wednesday) "Oxford One"

Filene's

For Men

Announcing The

Annual February Necktie Party

Choose from 5180 at

Ties worth $1
Ties worth $1.50
Ties worth $2
Ties worth $2.50

45c

5180 Ties in all.

Last year, men bought by the dozen—plenty for all tomorrow.

This is an invitation for all Boston to come tomorrow.

Scarfs imported from France, England, Krefeld and Austria.

Ties of fine quality foreign silks, heavy substantial weaves.

Beautiful, rich Persian figures, brocades, smart stripes and plain colors.

Ties for the smart dresser; ties for the more conservative. Almost every kind you can think of.

Large, open end four in hands and imperials predominate.

All from a maker who makes nothing to sell for less than $1 and much at $5.

Best selection at 8:30, when the doors open.

Knit Ties? We have taken 258 knitted ties from our regular stock—they were $1 to $2.50. Half are bat ties. Same price as the others... 45c

At the same time take advantage of this—

Acquaintance Sale of Men's Spring Shirts

Several thousand—all soft cuff styles

Shirts worth $1.50
Shirts worth $2
Shirts worth $2.50
Shirts worth $3

95c

These are the same shirts in nearly all cases to those you may be paying double for later on.

Imported satin broches, silk and mohair, imported French cords, Darby repps, mercerized cottons, Russian cords, English cords, mercerized jacquards, silk and cottons—ALL THESE ARE INCLUDED!

The shirts are all new—all are soft cuff negligee styles—with few exceptions all are advanced spring styles and patterns.

Many very exceptional shirts of imported fabrics worth $3 have been added to this lot to give you an even heartier welcome than usual tomorrow.

The latch-string is out!

(All Neckwear Street Floor)

CITY LEADERS UNITED FOR PROMOTION OF 'BOOM BOSTON' FUND

Mayor Curley's "Boost Boston" fund climbed to [illegible] as a [illegible] meeting marked by enthusiasm, speech-making, pleas for co-operation and a general disposition to forget the past, which drew some 200 men and one woman to the old aldermanic chamber.

The sensation of the meeting came when former Mayor Fitzgerald entered, and was invited to sit beside Mayor Curley in the chairman's place. Later, Mayor Curley turned to refer to Mr. Fitzgerald as "His Honor the Mayor," and nobody cracked a smile. **And to cap the climax, Fitzgerald responded to an invitation to speak with a full-hearted burst of praise for his successor, and for the Boost Boston fund and with a $250 contribution.**

Louis K. Liggett was the only $1,000 contributor of the meeting. Allan Forbes, [illegible] down for $1,000 at the last meeting, and who subsequently rebuked the Mayor for doing this without authority, was present. He was appointed a member of the committee in charge of the fund, and contributed $250—handing a check to Joseph H. O'Neil, who was acting as treasurer pro tem—in the name of the Moses Williams Company.

It was voted to increase the committee's membership from five to twenty-five. It was further voted that the committee should upon written request of any subscriber, tell that subscriber anything he wanted to know about disbursements by the committee. Mayor Curley announced that he will probably decline to serve as permanent chairman of the committee.

The meeting opened at five minutes past 3. Mayor Curley had come in once, then returned to his office for something. A moment after his re-entrance, former Mayor Fitzgerald pushed through the crowd and proceeded to dispose himself in a seat in the front row. Mayor Curley caught his eye and invited his predecessor to the platform. Mr. Fitzgerald without comment accepted, and the two shook hands.

Then Mayor Curley arose and explained the purpose of the gathering—to raise a fund to boom Boston financially, industrially and commercially. He said: "There was about $40,000 raised at the last meeting. Since then $18,000 has come in. The fund now stands at $58,000." Some people smiled, for the Mayor had evidently dropped off his list the "contributions" from Allan Forbes, the Transcript and the Advertiser, which had raised the announced subscriptions of the first meeting to a figure well above $40,000.

CITIZEN GIVES $1.

"We have," Mayor Curley said, "inquiries from eight concerns which want to come to Boston. They will increase our realty valuation $3,000,000 and will have annual payrolls of that amount."

Then he asked Joseph H. O'Neil of the Federal Trust Company to act as treasurer in place of William A. Gaston, who was unable to be present. Arthur McVey was acting as secretary in place of John R. McVey—his brother. **Of the original committee — including Mr. Gaston, Mr. McVey, Charles Francis Adams, 2d, and Philip R. Stockton, only Mr. Stockton—so far as could be learned, was present.**

Then Mayor Curley announced recent subscriptions — two of which were for $1 each. One of these came from John E. Gillis of Brighton, and the other from a "Willing Citizen." Mayor Curley read the letter from a "Willing Citizen" and said it showed the proper spirit.

Mayor Curley read letters from enterprises anxious to come to Boston, and it was at this point he waved toward Mr. Fitzgerald beside him and referred to him as "His Honor, the Mayor." Nobody saw the mistake.

Then E. B. McDowell, a recent $1,000 contributor, moved, on Mayor Curley's suggestion, that the committee be enlarged to twenty-five members. The motion went through flying. Immediately afterward, Charles M. Cabot arose with a slip of paper in his hand, and said:

"I think this undertaking is a very fine one, and especially the attitude that a $1 contribution means as much as a $1,000 one. I should like to put in a small subscription. I hope to subscribe $100. But only on condition that Your Honor will put this motion, and that it be agreeable to the subscribers."

FORBES JOINS COMMITTEE.

He then handed the motion, in writing, along the table to Mayor Curley. Mayor Curley read:

"It is moved that the trustees in charge of this fund shall at all times give to any subscriber who so demands in writing, full information in regard to disbursements from the fund." Mayor Curley read it, then said: "If no one else seconds, I will be glad to."

But there was another second, and the motion went through without dissent. Mayor Curley said he would defer appointing the new members of the committee till the next meeting. He pursued:

"I feel that the committee should comprise men who have made a success in many different walks of life. I will therefore take some time for my choice. However, I will say that to bring about a condition of harmony, and co-operation, I did extend to one gentleman an invitation to serve on this committee. I believe it will be all right if I now fulfill that obligation by asking Mr. Allan Forbes to serve."

Mayor Curley said the Stanley works of New Britain, Ct., are thinking of moving, and he had asked them to consider Boston. Then he called on Mr. McDowell, as the representative of a concern thinking of coming here. Mr. McDowell made an eloquent appeal to everybody to get together for Boston, and was applauded to the echo.

Then Mayor Curley called on former Mayor Fitzgerald, who said:

FITZGERALD CONGRATULATES.

"I think this movement has more promise than anything done to promote the industry of Boston for many years, and I congratulate the Mayor on the success thus far achieved.

"We've got to get together. We got together on the Port question, and have doubled our passenger traffic in two years. Co-operation is what we need; and organization.

"I commend the Mayor for the splendid policy he has inaugurated. I ask the people to help him, contribute—anything from $1,000 to five cents. Back him up to the limit, till we put Boston back where she belongs. Get to work, everybody, and in five years—why, you simply won't know Boston."

He sat down and the applause lasted till he rose again to say: "I contribute $250." Then it began again.

Charles S. Judkins said he would give $100. J. Reed Whipple said the J. Reed Whipple Company would contribute [illegible]. [illegible] gave $100.

Then Allan Forbes stepped to the table and dropped on it a $250 check for the Moses Williams Company.

Joseph Brees [illegible]. A "Friend of Boston" tossed a $20 gold eagle on the table. Louis K. Liggett gave $1,000 and [illegible] upon to speak, said:

"I would gladly make my contribution ten or even twenty thousand dollars, if it went to [illegible] of $10,000,000—not to buy land and such matters for incoming companies, but to finance them.

NOT A CHARITY BOARD.

"That's what the new concerns need—capital. I know. I've been through the mill right here in Boston."

"That's right," Mayor Curley interjected. "I'm glad to see the growing confidence on the part of business men in public life. It is vitally necessary. And this proposal to finance new companies—charging them regular interest, is a good one. This is not a **charity board for crippled investors** that we are organizing."

Former Mayor Fitzgerald wanted to hear about Mr. Liggett's experience in trying to raise capital in Boston. Mr. Liggett said:

"I don't believe Boston people know what the outside world thinks of them. Everybody knows Boston is a centre of education. But few know it is also a centre of wealth. Within twenty miles of this building is concentrated 15 per cent of the wealth of the United States."

Mayor Curley cut in: "I'd like to say, Mr. Liggett, that it took me a year and a half in the city council to get an appropriation for a street that you could send teams along."

Mr. Liggett raised a roar of laughter by replying: "By the way, Your Honor, I'd appreciate it very much if you would finish that street." And Mayor Curley vowed that was [illegible] this as he was going [illegible]

SEEKS CARNEGIE PLANT.

The meeting adjourned till Thursday at 3 o'clock. After the formal adjournment, Mayor Curley said:

"The Carnegie Steel Company of Philadelphia is seeking the right to cross a certain, little-used street in Allston. If they get it, they will build a half-million dollar plant and employ hundreds of men. I'm going to see if there's any reason why they shouldn't have that street."

JOHN H. FAHEY, new president of the Chamber of Commerce of the United States.

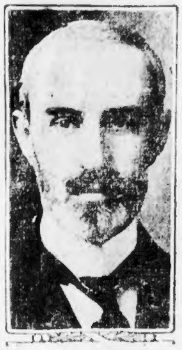

NEW COMMERCE HEAD FAHEY HAS BUSINESS PLANS

John H. Fahey, newly-elected president of the Chamber of Commerce of the United States, was back at his desk today on the eleventh landing of the Tremont building, bubbling with enthusiasm over the plans and the prospects of the young but husky organization of which he is now the [illegible].

Boston has reason to feel proud that one of its citizens was chosen for this high office at the convention in Washington last week. Business associates of Mr. Fahey say he is bound to make a hit in the berth. They say a better hustler and boomer could not have been found the country over.

President Fahey realizes the responsibility of his office as leader of the national chamber, but he is eager for the task. He will make his headquarters in Boston. He said today:

"There is nothing partisan or selfish, no politics in the Chamber of Commerce of the United States. Its aim is to encourage trade and commercial intercourse between the various States and territories and the insular possessions of the United States and with foreign nations.

"It is a co-operative organization made up of the various chambers of commerce, boards of trades and kindred industrial and commercial organizations to increase their efficiency and extend their usefulness. It is to serve the nation in exactly the same capacity as a local chamber of commerce serves the community in which it is located.

"One of the first and most vital problems to be taken up by the Chamber of Commerce of the United States the proposed changes in legislation relative to the Sherman anti-trust law.

"A special committee of twenty has been studying the trust legislation for a year and a sub-committee of seven is to be selected the latter part of this week. This sub-committee will begin work at Washington within ten days studying all the new bills before the national legislature. The names of the committee of seven will be announced the latter part of the week. We are trying to get a Boston man to serve. They will all be experts in their respective branches of research."

Mr. Fahey is a young man for the job. He got his early training as a journalist. He was at on time New England manager of the Associated Press, of which organization he was vice-president. He was for five years publisher of the Boston Traveler. He has been a director of the Boston Chamber of Commerce and conducted the European tour a few years ago. He took an active part in organizing the Chamber of Commerce of the United States. He was chairman of the executive committee.

SISTER AGNES, 71, ANGEL TO POOR BULGARS

LONDON, Feb. 17.—Mrs. Archibald Little, the well-known writer, received today a letter from her sister, who is the famous Sister Augustia of Salonica, known throughout the Balkans as the "Angel of Charity." For a woman seventy-one years old, who has just recovered from a serious illness, the journey she describes made on behalf of the suffering refugees is a deed of heroism. She writes:

"I have just been on the most adventurous journey that has ever fallen my lot. The Macedonian Relief Society sent me $325 for the Strumnitza refugees. It was a month before the Serbs would give me a passport to travel Salonica, but accompanied by Sister Agnes, who is rather frail, we eventually started.

FELL FROM SADDLE.

"When we reached Doirau station we found no carriages, so we reduced to the use of a springless cart in which to drive to the frontier. Next day we started for the other Servian frontier.

"After five hours' journey we reached the crest of a mountain where Servians occupying a hut made of reeds guarded the boundary. Then we were obliged to send to the Bulgarian side for horses.

"After two hours these arrived. It was cold waiting on that mountain. There was only a boy to accompany us, although we carried all the money. It was an awful road, a goat path across the Balkan Mountains marked by mud and rocks.

"The mud was eight inches deep then. The rocks crossed one another so there was no room for the horses' feet. The precipices were too deep to look over. Suddenly my saddle slipped round, depositing me on a rock.

AIDED THE WIDOWS.

"By God's help we reached Strumnitza. Next morning began the distribution of maize flour to 2,000 refugees, while there were 10,000 in neighboring villages. Next day we went to a village where 350 persons were squeezed into the few houses the Turks had left. They were in terrible straits. The snow was falling heavily.

"Then we went to the village of Batallo, where we helped numbers of widows and wives whose husbands were imprisoned.

"I am still distributing bread daily. I don't know where the money will come from, but I put my trust in Providence and keep on feeding the hungry. It is easy for me to get credit and trust in providence to provide the funds to repay."

Quincy Girl's Death Puzzle to Doctors

The nature of the disease which led to the death of fifteen-year-old Lillian Erickson at her home in Quincy is a mystery to several specialists. It is thought a peculiar nervous condition superinduced starvation which proved fatal. The girl was the daughter of Mr. and Mrs. Clarence H. Erickson of No. 217 Newbury avenue, Quincy.

Illiteracy Can Be Wiped Out by 1920

WASHINGTON, Feb. 17.—America's adult illiteracy, described as a national disgrace, can be wiped out by 1920, if the work is undertaken at once, according to Dr. P. P. Claxton, commissioner of education.

More Funds for Bulgaria Relief

Contributions to the AMERICAN'S fund for the relief of the starving women and children of Bulgaria continue to come in. The fund will be distributed by the American Red Cross. Have you made your contribution? Recent receipts include:

Previously acknowledged	$297.80
M. M. Wright, Dorchester	6.00
Mrs. Mark Wormwood, Sanford, Me.	1.00
N. L. O. L., Franklin	1.00
Total	$305.80

Marshall Resents Snow on Sidewalks

WASHINGTON, Feb. 17.—Vice-President Marshall resents the idea that sidewalks go uncleaned because there is no law compelling it.

"It certainly is a shame," said the Vice-President. "Little towns out in Indiana clear their streets of snow quickly, but it has been four days since the snow started to fall here, and practically nothing has been done to improve conditions."

New England Girls Get Vassar Honors

POUGHKEEPSIE, Feb. 17. — The Vassar College senior honor list of twenty-nine names has been announced. It includes: Margaret Babbitt, Concord, Mass.; Elinor Babson, Boston; Josephine Gleason, North Adams, Mass.; Dorothy Greenwood, Templeton, Mass.; Roda Warner, Northampton, Mass. Among the fifteen who received honorable mention are Marjorie Chase, Concord, N. H.; Evelyn Stowe, Hudson, Mass.

River Steamship Sinks; 200 Escape

LOUISVILLE, Ky., Feb. 17.—The steamer Queen City, en route from Cincinnati to New Orleans, with a party of Mardi Gras tourists, sank in the Ohio River early today. All of the 200 passengers on board were saved. Several, however, were injured.

Woman Slashes Throat.

WORCESTER, Feb. 17.—Using her husband's razor, Mrs. Anna Land slashed her throat, and was in a dying condition today.

Judge Upholds Reno Divorce Law

RENO, Nev., Feb. 17.—By denying an application for the publication for summons in a divorce suit based on less than a year's residence, Judge Moran, in the District Court, went on record as upholding the constitutionality of the new divorce law requiring a year's residence.

Twins Are 73 Years Old.

MILFORD, N. H., Feb. 17.—Dodge Hartshorn and his twin brother, George Hartshorn, the oldest twins in this part of the country, celebrated their seventy-third birthday. They were born in Mason, N. H.

Forced to Jump from Bridge to Hang Self

HERNANDO, Miss., Feb. 17.—Fifty masked men held up an Illinois Central train and forced Sheriff Nichols to turn over to them two negroes accused of wounding a mill owner. The men tied a rope around the neck of one negro, and he was forced to jump from the bridge. The other negro they took away with them.

Aviator Crosses Mountains.

LOS ANGELES, Feb. 17.—After many attempts, Silas Christofferson, the aviator, has arrived here, ending his flight across the Tepachipi Mountains and being the first man to perform the feat.

Get Rid of Piles at Home

Simple Home Remedy, Easily Applied Gives Quick Relief and Prevents All Danger from Operation.

Send for Free Trial Package and Prove It in Your Case.

Don't even think of an operation for piles. Remember what the old family doctor said: Any part of the body cut away is gone forever. One or two applications of Pyramid Pile Remedy and all the pain, fire and torture ceases. In a remarkably short time the congested veins are reduced to normal and you will soon be all right again. Try this remarkable remedy. Sold everywhere at drug stores. Send for a free trial package and prove beyond question it is the right remedy for your case, even though you may be wearing a [illegible] truss.

Just send in the coupon below at once for the free trial treatment. It will show you conclusively what Pyramid Pile Remedy will do. Then you can get the regular package for 50 cents at any drug store. Don't suffer another needless minute. Write now.

FREE PACKAGE COUPON.

Pyramid Drug Company, 452 Pyramid Bldg., Marshall, Mich. Kindly send me a trial treatment of Pyramid Pile Remedy at once, by mail, FREE, in plain wrapper, so I can prove its splendid results.

Name ....

Street ....

City ....State..........

D. D. D. Opens New Era In Cure of Skin Disease

Mr. F. O. White of St. Louis, after long and painful suffering from a violent case of eczema, was finally cured by the efficient D. D. D. Prescription. He is now happy and thankful to the only remedy that gave him relief. He wants to tell any who write him of his rapid cure. This is his letter:

St. Louis.

The D. D. D. remedy that you advertise is [illegible] I ever got hold of and I guess I have run the gamut all through. That trouble has been my "thorn in the flesh" for years and I was so delighted to find something effective that would cure it.

Very truly yours,

1456 Shawmut Place. F. O. WHITE.

Ask any druggist today for D. D. D. Prescription. He'll tell you it allays the itch **instantly**—and soon there are signs of cure.

For 15 years it has been regarded as the specific for skin troubles of all kinds. Ask your druggist today about D. D. D. Prescription, also about D. D. D. soap especially for tender skins.

The D. D. D. Laboratories authorize every druggist to offer the first full size bottle on the guarantee that unless it stops the itch at once your money will be refunded.

At all Riker-Jaynes Drug Stores and all good druggists.

D.D.D. Soap Keeps Your Skin Healthy

For Your Baby.
The Signature of
Chas. H. Fletcher.
is the only guarantee that you have the
Genuine
CASTORIA
prepared by him for over 30 years.
YOU'LL give YOUR baby the BEST
Your Physician Knows Fletcher's Castoria.
Sold only in one size bottle, never in bulk or otherwise; to protect the babies.
The Centaur Company, Chas. H. Fletcher Pres't

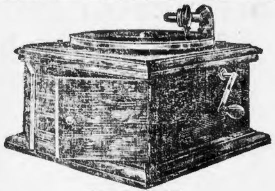

Victrola VI, $25
Oak

Ideal music lessons for your children—hearing the world's best music on the Victrola.

This wonderful instrument educates as well as entertains.

There are Victors and Victrolas in great variety of styles from $10 to $200—hear them at any Victor dealer's.

Victor Talking Machine Co.
Camden, N. J.

Victor
"His Master's Voice"
REG. U.S. PAT. OFF.

Victrola XVI, $200
Mahogany or oak

Come in and get acquainted with this wonderful instrument and the famous talent it puts at your command.

Victor-Victrola XI
Mahogany
$100.00

Style IV ..$15.00 Style X...$75.00
Style VI.. 25.00 Style XI.. 100.00
Style VIII. 40.00 Style XIV 150.00
Style IX .. 50.00 Style XVI 200.00

The Best Kind of Company

You are never at a loss for something to do when there is a Victor-Victrola in the house

FEBRUARY RECORDS NOW ON SALE
OLIVER DITSON COMPANY
Distributors Exclusively of Victrolas and Victor Machines and Records
150 Tremont St. (Near West St.), Boston, Mass.
Send for Catalog Accounts Solicited

COME IN We're always glad to demonstrate and help you in your selection of either machine or records

We carry the largest assortment of all makes, at all prices, to suit every pocketbook. We sell cash or extremely liberal terms.

We prepay delivery charges and guarantee safe arrival on all orders, FREE—the new complete books on records and machines, when you call or write.

ROSEN'S Talking Machine EXCH
3 School St. (Up 1 Flight Near Washington St.) Boston
Store Open Till 7 P. M. Every Day. Saturdays Till 10 P. M.

A "Want" is one of your troubles till it's fulfilled. Tell your trouble in an American "Want Ad" and turn it into a pleasure, a profit or a possession.

Telephone it to the BOSTON AMERICAN MAIN 5180

"Want Ads" Accepted Over the Telephone for Afternoon Editions .... MAIN 5180

When In Doubt Buy Of
OSGOOD
New England's Greatest Furniture Store
744-756 WASHINGTON ST. BOSTON
Just a Few Steps from Boylston and Essex Tunnel Station

THIS WONDERFUL Talking Machine ON OSGOOD'S Liberal Terms

Largest stock of Victor Machines and Victor Records in New England. $1.00 Down and $1.00 a Week Will Put a Victor Outfit in Your Home.

The Place to Buy Victors
The Place to Buy Victors

When In Doubt Buy Of
OSGOOD
New England's Greatest Furniture Store
744-756 WASHINGTON ST. BOSTON
Just a Few Steps from Boylston and Essex Tunnel Station

EASTERN
TALKING MACHINE CO.
Retail and Wholesale Distributors of the Victor
For Eighteen Years an Exclusive Talking Machine House.
Mail Orders a Specialty
177 Tremont St. next to Tremont Theatre Boston

SOLONS WORKING HARD SHOVELING AWAY GREAT DRIFT OF LEGISLATION

Some of the problems your legislators are wrestling with in committee rooms at the State House today are:

Limiting the number of junk dealers in Boston.

Founding a State university.

Establishing free scholarships in institutions of higher education.

Abolition of party enrolment.

Appointment of a public accident commissioner.

To investigate the New England Telephone & Telegraph Co.

To prohibit the sale and use of fire crackers.

On the quantity of malt liquor to make a barrel.

That Worcester may place seats in public places.

That certain persons be not classed as vagrants in Worcester.

Licensing of barbers.

Cold storage of eggs.

Salaries of judges and clerks in Boston Municipal Court.

Privileges of non-resident owners of motor vehicles.

Fixing the capacity of street cars.

Exemption from fare of those who stand.

Investigation of public ownership of street railways.

* * *

Beacon Hill committees are still pegging away at record-breaking speed. On the list of hearings for today are 128 different bills. On the great majority of them, of course, the recommendation will be that the petitioner be given "leave to withdraw."

* * *

William N. Osgood, prominent Boston attorney, is before Joint Judiciary today arguing his bill for the appointment of a public accident commissioner.

* * *

Under this bill—and it will be worth while to watch its progress before the committee and in the Legislature—public service corporations would be compelled to report to the commissioner "all accidents causing personal injuries to persons other than employes."

* * *

The Osgood bill provides, further, that all settlements for damages made by such corporations, out of court, shall be void unless a certificate of approval, that such settlements are "fair and just," is attached to them by the Public Accident Commissioner. The commissioner is given the power to investigate any case, when he deems investigation necessary, by going upon the premises of the corporation and examining any person or thing.

* * *

"This bill," Mr. Osgood said today, "does not relate to workmen's compensation. It pertains to the public in general. It covers a very important public matter. It is intended to prevent unjust and meagre settlements, out of court, too frequently made with injured persons by claim agents, physicians and other representatives of public service corporations. It places the injured citizen on a more nearly equal footing with the corporation, and under the protection of the Commonwealth."

* * *

What everybody wants to know just now is what the Committee on Constitutional Amendments will do with the question of Votes for Women.

* * *

The Suffragists want an amendment to the Constitution submitted to the men of the State, striking the word "male" from the qualifications of voters.

* * *

The "antis"—and there are thousands of women in the Massachusetts Association opposed to the further extension of suffrage to women—say that the question ought not to be submitted to the voters of Massachusetts, because there is "no public demand" for the submission.

* * *

"Well, if there isn't," say the Suffragists, "why fuss about it? Why not let the men vote and demonstrate that they're against us?"

* * *

"If it is going to be submitted," reply the "antis," "let the WOMEN vote on it. We know that the women of Massachsuetts, or a majority of them, are NOT ready for the burden."

* * *

"But the women cannot vote on anything," say the Suffragists, "and we are trying to get them that right! Don't you see?"

* * *

The Massachusetts protest against the passage in Washington of the Burnett immigration bill, with its literacy test, has not yet been forwarded to the nation's capital.

* * *

George P. Webster of Boxford, Progressive, is, it appears, very much opposed to such a protest.

* * *

Representative Webster having so declared himself, the resolution of protest has been recommitted to the committee on Federal Relations. A public hearing will be held. Mr. Webster and his friends will tell why they are against such a protest at this time.

* * *

The hacks, cabs and taxicabs you see stationed in front of the big hotels of this town pay 10 per cent. of their collections to the hotels.

* * *

So the Committee on Legal Affairs is told by S. H. Batchelder, representing the Boston Hotel Association, in opposition to the Robinson-Haines bill opening the hotel stands to general competition.

* * *

"If such a bill as this were passed by the Legislature," declared Edgar Pierce for the Touraine, the Parker House and Young's, "we should have to post in every room of our hotels a statement that the company cannot assume responsibility for the cabs."

* * *

"And," said Manager Hart of the Touraine, "bear in mind that no lady will get into a taxicab alone without knowing who stands responsible for that taxi. Today, as everybody knows, it is the hotel."

* * *

The Grafton D. Cushing purification of the House press gallery still hangs in the balance and stands next in the orders of the day.

* * *

The stalwart Republican Speaker of the House, as was told in the Sunday AMERICAN two or three weeks ago, wants reporters to sign a statement that:

I am not the agent or representative of any person or corporation interested in legislation before the General Court, and I will not act as the representative of any such person or corporation while I retain my place in the gallery.

* * *

Representatives of the Springfield Republican, the Lynn Item, the Boston Globe, the Boston Herald, the Boston Post and the AMERICAN have declined to sign this statement.

* * *

These men have no quarrel with Speaker Cushing. It can be truthfully said, on the contrary, that some of them have the strongest personal regard for him. They hold that they cannot declare, in truth, that they are not the representatives of corporations "interested in legislation."

* * *

In a broad sense, newspapers are interested in ALL legislation. In the narrower sense, they are interested as corporations in the fate of several bills pending before the Legislature having to do with advertising, libel, news and even the sale of newspapers.

* * *

These things have been called to the attention of Mr. Cushing in the kindliest way possible. To the great surprise of the reporters interested, the Speaker holds to it that the reporters must take the Cushing rule or leave it.

* * *

The situation has not been improved by the report that one of the corps was told by the Speaker, in effect, that the Cushing rule does not quite mean what it says.

* * *

Reporters competent to write of legislation and politics are not children. They want Mr. Cushing's rule to say what it means and means what it says. There is not a man of the "Federal League" at the State House who will not sign any reasonable rule and sign it immediately. For instance:

> As the representative of the Daily Telegraph I affirm that I am not the agent or the representative of ANY OTHER person or corporation interested in legislation before the General Court, and I will not act as the representative of ANY SUCH OTHER person or corporation while I retain my place in the galery.

* * *

There probably would be no serious objection to adding to this a stronger declaration:

> I shall ask no member of the House to vote for or against any pending legislation.

* * *

Honest and competent newspapermen will insist, however, on the right to discuss legislation with legislators—not on the floor of the House, of course—and to ask legislators, after a vote, what they want to say to the general public in explanation of the vote.

Tufts' Engineering Officers Elected

The Engineering Society of Tufts College has elected these officers: Harold J. Power '14, of Everett, president; Harry C. Archibald '15, of Everett, vice-president; Harold S. Hamilton '16, of Cliftondale, secretary; Herbert E. Snow '15, of Brooklyn, treasurer.

When the Children Cough Use MUSTEROLE!

No telling how soon the symptoms may develop into croup. And then's when you're glad you have a jar of MUSTEROLE at hand to give prompt, sure relief.

It positively does not blister the tenderest skin.

MUSTEROLE WILL NOT BLISTER

As first aid and a certain remedy there's nothing like MUSTEROLE. Thousands of mothers know it. You should keep a jar in the house.

It is the remedy for adults, too. Relieves Sore Throat, Bronchitis, Tonsilitis, Croup, Stiff Neck, Asthma, Neuralgia, Headache, Congestion, Pleurisy, Rheumatism, Lumbago, Pains and Aches of Back or Joints, Sprains, Sore Muscles, Chilblains, Frosted Feet and Colds of the Chest (it prevents Pneumonia).

At your druggist's in 25c and 50c jars, and a *special large hospital size for $2.50.*

Accept no substitute.

If your druggist cannot supply you, send 25c or 50c to the MUSTEROLE Company, Cleveland, Ohio, and we will mail you a jar, postage prepaid. (56)

Mrs. J. Horlick, West Philadelphia, Pa., says: "My four-year-old son had severe bronchitis, I found Musterole the best thing I ever used."

JOHN S. ALLEY, new vice president of Riker-Jaynes Company, honored at banquet by executive heads.

Riker-Jaynes Men Honor J. S. Alley

Fifty executive heads of Riker-Janyes drug stores in New England attended a banquet at the Copley-Plaza last night to honor John S. Alley, soon to become vice-president of the 100 stores in the Riker-Jaynes-Hegeman chain. A diamond ring was presented Mr. Alley. There were addresses by W. J. Norcross, W. G. Swett and others. Mr. Alley is a native of Marlboro and has been in the employ of the Jaynes stores in Boston sixteen years. He started in the service as a clerk.

Fine Naval Officer for Assault at Ball

NEWPORT NEWS, Va., Feb. 17.—Lieutenant-Commander Charles Huff of the battleship Texas was fined $12.75 by Judge Brown for assaulting J. P. Kiesicker, society leader and clubman. The assault followed after the clubman had danced with the officer's wife at a valentine party.

Boston Bark's Call for Aid Ignored

SAVANNAH, Ga., Feb. 17.—The bark Normandy of Boston limped into port today with the assistance of the tug Protector. While in distress two days ago, Captain H. D. Bucher of the Normandy said an unknown four-masted schooner ignored his signals for aid.

Dr. Flexner to Treat Mitchel's Headache

NEW YORK, Feb. 17.—Mayor Mitchel has agreed to submit to treatment by Dr. Flexner of the Rockefeller Institute for his recurrent sick headaches.

"I am willing to let Dr. Flexner do anything to me short of vivisection," he said.

U. S. Attorney Asks Woman Assistant

SAN FRANCISCO, Feb. 17.—Recommendation that Mrs. A. A. Adams be appointed one of his assistants has been forwarded to Washington by John W. Preston, United States District Attorney. Mrs. Adams is a graduate of the University of California and a law partner of Miss Marguerite Ogden, a daughter of Judge Ogden of Alameda County.

Says Landlords Need Protection

"Landlords rather than the 'middle classes' need protection," said Samuel W. Johnson, South Boston real estate owner to the Legislative Judiciary Committee in opposing a petition of Representative John J. Cummings of Boston to extend the time notice for evictions. James C. Fennell, for the Socialist party, argued for a law to forbid eviction in Winter.

'UNDER COVER' NEW SUNSHINE CLUB RECRUIT

William Courtenay and all other members of the "Under Cover" Company at the Plymouth Theatre, whose brightness and optimism has never been questioned by any theatregoer, are added to the 1914 Sunshine Club members today. Their collective reason for joining follows:

To take this opportunity publicly to thank a loyal and appreciative patronage which has made it possible for us to remain in Boston so long. The sun of prosperity is again shining on the "Under Cover" players.

GEORGE A. BRIDGE, with the Paul Revere Trust Co., Boston—Nothing ever dies. There is no death. 'Tis only a change. A sunshine word, or thought, will always live. Sunshine and progress go on and on, forever.

RALPH PETER WILKINS, Peabody, Mass.—I wish to join the Sunshine Club. I believe in plenty of light and the up-keep of the Teamsters' Union.

MAUD E. [illegible], Marblehead—Because I want to see my papa laugh, just like the "sunshine man" in the picture. He doesn't laugh now, because he can't work.

MRS. NANCY GREENHALGH, No. 173 Dean street, New Bedford—Because I am on the sunny side, believe in unity and want all New England to prosper.

ARTHUR W. GREENHALGH, New Bedford: "I like the sunshine. It puts new life into me."

CHARLES A. GREENHALGH, New Bedford: "Because the Sunshine Club helps bring us together to work for happiness and prosperity."

G. W. SWEENEY, tinsmith, Turners Falls: "We have a little sunshine in our home, and hope for more. Good luck to all Sunshine Club members."

RICHARD A. DUNN, No. 18 Datona street, Boston: "Because I want opulence, and am going to get it quickly."

CLARENCE HOWARD SHERMAN, No. 274 Armory street, Springfield: "Our State and country would prosper more rapidly if optimists outnumbered pessimists."

JOHN J. TUCKER, No. 20 Elm street, Valley Falls, R. I.: "Your club has my unqualified approval. I shall try to induce others to join, too."

HAROLD JONES, No. 4 Bolton street, Somerville: "It pays to thank our friends when they do you a good turn. You may need help again."

F. FISHER, No. 11 Asylum street, Hartford, Ct.: "By mixing sunshine in our every-day life we can dispel all gloom. Make it millions, instead of 600,000."

WAS MISERABLE COULDN'T STAND

Testifies She Was Restored to Health by Lydia E. Pinkham's Vegetable Compound.

Lackawanna, N. Y.—"After my first child was born I felt very miserable and could not stand on my feet. My sister-in-law wished me to try Lydia E. Pinkham's Vegetable Compound and my nerves became firm, appetite good, step elastic, and I lost that weak, tired feeling. That was six years ago and I have had three fine healthy children since. For female troubles I always take Lydia E. Pinkham's Vegetable Compound and it works like a charm. I do all my own work."—Mrs. A. F. KREAMER, 1574 Electric Avenue, Lackawanna, N. Y.

The success of Lydia E. Pinkham's Vegetable Compound, made from roots and herbs, is unparalleled. It may be used with perfect confidence by women who suffer from displacements, inflammation, ulceration, tumors, irregularities, periodic pains, backache, bearing-down feeling, flatulency, indigestion, dizziness, or nervous prostration. Lydia E. Pinkham's Vegetable Compound is the standard remedy for female ills.

Women who suffer from those distressing ills peculiar to their sex should be convinced of the ability of Lydia E. Pinkham's Vegetable Compound to restore their health by the many genuine and truthful testimonials we are constantly publishing in the newspapers.

We challenge anyone to name even one other medicine that has been so successful in relieving woman's suffering as has Lydia E. Pinkham's Vegetable Compound.

FOR CONSTIPATION, TORPID LIVER, HEADACHE, DYSPEPSIA—DIME A BOX

Turn the rascals out—the headache, biliousness, indigestion, constipation, the sick, sour stomach and foul gases—turn them out tonight with Cascarets.

Don't put in another day of distress. Let Cascarets cleanse and sweeten your stomach; remove the sour, undigested and fermenting food and that misery-making gas; take the excess bile from your liver and carry off the decomposed waste matter and constipation poison from the bowels.

A Cascaret tonight will straighten you out by morning—a 10-cent box keeps your head clear, stomach sweet, liver and bowels regular and you feel bully for months. Don't forget the children—their little insides need a good, gentle cleansing, too.

CANDY CATHARTIC Cascarets
10 CENT BOXES-ANY DRUG STORE
ALSO 25 & 50 CENT BOXES
WORK WHILE YOU SLEEP

Rube Waddell Has Slim Chance for Life

SAN ANTONIO, Feb. 17.—The once mighty [illegible] Waddell, noted big league [illegible], has less than an [illegible] chance to recover. This statement was given out by his mother today [illegible]. Waddell was taken to the [illegible] Sanitarium today, where he will be given treatment. "There is a possibility of his recovery, [illegible] are against him, the [illegible] said," said his mother.

Mrs. Kubelik Dines With Two Husbands

NEW YORK, Feb. 17.—Guests at the [illegible] Carlton yesterday [illegible] at a small table, [illegible] a woman and two men [illegible] were very much interested [illegible] and forgetful of the [illegible] around them.

One of the men was Jan Kubelik, the violinist; the woman was his wife. The third of the party was her former husband, Count [illegible] Czaky, of Hungary.

Further Delay in Trial of Mellen

BRIDGEPORT, Ct., Feb. 17.—The quashing of the manslaughter cases against the accused officials of the New Haven road, with the exception of those against Former President C. S. Mellen, in the prosecutions resulting from the Westport wreck, came as a surprise to counsel for the accused men.

It was stated by Homer S. Cummings, counsel for Mellen, that there would probably be no appearance of counsel in court today. There are a number of accused persons [illegible] whose cases must be first disposed of.

Wilson Still Hoarse But Meets Cabinet

WASHINGTON, Feb. 17.—Although still hoarse, the President met with his Cabinet today. He did not attend the funeral of Senator Bacon at the Capitol, as Dr. Grayson is insistent that he remain indoors. Mrs. Wilson is helping to manage the President.

Foresters to Celebrate.

The Brookline Ave Maria Court of Foresters tomorrow celebrates its fifteenth anniversary with a banquet and entertainment in St. Mary's Parish School Hall on Harvard street. The Rev. Michael T. McManus will be guest of honor.

AMERICAN GETS REAL MEANING OF RATE DELAY

NEW YORK, Feb. 17.—[illegible] suspension by the Interstate Commerce Commission yesterday of a [illegible] in the proposed 5 per cent freight rate advances from March 31 to September 12, should not be considered by the railroads as being unfavorable to their case, according to Chairman Clark and other members of the commission.

The AMERICAN is [illegible] informed that a final conclusion will probably be reached earlier than September 12, the date now fixed for the decision.

"This is a huge problem, but we hope to have all the evidence in before many weeks," said Chairman Clark. "It will be time to talk about a decision when we shall have had an opportunity to study the evidence."

"Under the law," said Commissioner Clements, "the commission is authorized to suspend the operation of new schedules for 120 days for the purpose of investigation. If the investigation is not completed within the 120 days, the commission can order a further suspension of six months.

"That is what has been done in this case. We follow the same course in all cases. If, however, we get through with an investigation and reach a decision before the expiration of the six months, then the suspension is automatically cancelled.

"We hope there will be a speedy decision in this particular case."

The 120-day period of suspension of the proposed higher rates will be up on March 16, and the further suspension ordered is for six months from that date.

Commissioner Clements was asked if the arguments of Louis Brandeis, of Boston, that the railroads would not need a rate if they discontinued special concessions to shippers have had weight with the commission. He replied:

"We have had no argument from Mr. Brandeis on the subject. We have had no arguments from anyone in the past as a matter of fact. Such may be Mr. Brandeis' idea, but they have not been submitted to the commission."

A direct question as to whether the commission has decided to refuse the railroad's request for permission to advance their rates was put to Commissioner [illegible]. He replied:

"Of course not. There can be no decision in this important matter until all the testimony has been heard. It would be foolish to predict at this time what will happen. No one knows, nor will know, until the commission has conferred on the subject."

WILL SEARCH FIRE RUINS FOR LOST BROTHER

John Harvey, brother of Thomas J. Harvey, of No. 8 Tremont street, Charlestown, who has been missing since a fire at No. 136-[illegible] [illegible] street, where he was employed, today asked for a special police detail to search the ruins of the burned building for traces of his brother's body.

[illegible]

Harvey and [illegible] were [illegible] Company, on the [illegible] floor of the building when the fire started. [illegible] says he [illegible] the building. The [illegible] men escaped from the [illegible]. However, and they believe Thomas is alive—perhaps wandering the streets in a dazed condition, or in some hospital.

During the fire, which caused a $12,000 loss, an [illegible] three firemen off a ladder [illegible] back.

Miss Maloney Floor Marshal

The St. James Ladies' [illegible] Society held its eighth [illegible] whist and dancing [illegible] in Union Hall, Union square, last evening. One hundred and [illegible] couples attended. Nora V. Maloney was floor marshal.

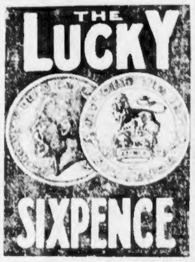
THE LUCKY SIXPENCE

$200 REWARD FOR FINDING OF JOHN SHAMLIAN

[illegible] Shamlian, of No. 11 [illegible] street, Malden, today offered a reward of $200 for information leading to the finding of his brother, John K. Shamlian, [illegible].

John Shamlian has a grocery store at No. 1111 Washington street. He disappeared mysteriously [illegible] on the night of Sunday, February 8, after having closed a coffee house in the Greek quarter where he displayed his goods.

Harvard Smoker Tonight

[illegible] will be held at Harvard tonight. The [illegible] will be entertained by [illegible] and [illegible].

Ask For Legal Stamps
"Your Money Back If You Want It"
WOLF'S
MY CLOTHIER
Hanover and Portland Sts.
Special Sales For Wednesday

When you can buy Contoocook Underwear that has a standard value of $1.75 the year round—for $1.25—as you can here on Wednesday, you don't have to be told you're getting a bargain. You know it.

This is the secret of all our Wednesday Specials.

Women's 25c Steel
Mesh Purses
14c

You couldn't save 11c easier nor more safely in any other way. But it's only for Wednesday.

Rubbers
At One-Day Prices

Children's 50c Storm Rubbers, 6 to 10½	39c
Misses' 50c Storm Rubbers, sizes 11 to 2	39c
Women's 60c Storm Rubbers	39c
Men's 90c Rubbers, sizes 6 to 11	59c
Boys' [illegible] Rubbers, boys' or youths' sizes	59c

Men's $1.75 AA Contoocook
Underwear
1.25

All wool AA blue shirts and drawers, strictly first qualities. The letters AA stand for the best quality the Contoocook Mills make—and you will find them on each garment.

Boys' $2.50
Rubber Overcoats
With Southwester Hats
1.59

A stormy day outfit for boys 8 to 16 years. Black rubber sheeting overcoats with southwester hats—satisfaction guaranteed.

This Autocar Does the Work of 6 Horses at Less Cost

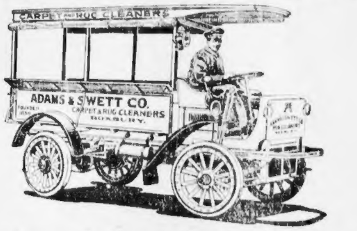

Averages 50 miles a day for Adams & Swett Cleansing Company, reducing their operating expenses and increasing their territory.

EVERY merchant should know exactly his delivery costs each year. The Autocar Company is constantly helping business concerns, large and small, to investigate this important subject. Our expert engineers, with years of study behind them, will advise you as to just how many motor units and horse units are best and most economical for the delivery of your merchandise. If a certain number of horses are necessary, we will tell you so. If one or more motor vehicles are necessary we will advise you accordingly.

Adams & Swett Cleansing Company, of Roxbury, Mass., have profited by such investigation. We showed them that an Autocar could cut down their delivery costs and widen their territory. They bought their car in the Spring of 1913, and something of their enthusiasm over its work can be gained from the following statement recently made by them:

"There is no question that our Autocar has been of immense value to our business. Before we bought it, we were skeptical about motor trucks, fearing that they were expensive luxuries and were often stuck on the road. But seven months of continuous service over all sorts of roads without a sign of a breakdown has dispelled that belief, at least with regard to the Autocar.

"In those seven months our car has covered about 8,687 miles, or approximately 50 miles per working day. We figure that to do the Autocar's work with horses would require three teams and three drivers. This shows a large financial saving in operating expenses in favor of the Autocar, for we work our horses only one-half day each, and would, therefore, need six horses and three men to cover the district that is being covered by our Autocar with one driver and one helper.

"Fifty years in the cleansing business has established our reputation for prompt deliveries, and we find that the Autocar makes it far easier to reach our customers promptly than before. The amount of ground it covers is truly astonishing. Before purchasing the car we were a little doubtful of its power, but find that it easily negotiates any hill we meet. The short wheel base, too, is an advantage in short turns and in crowded streets. The only times the Autocar has been out of commission was for replacement of tires, and we consider it a first class investment in every particular.

"Our delivery territory has been materially widened out and we are constantly getting new customers in localities we never reached before with any satisfaction."

The Autocar
"Used in Every Line of Business"

The Autocar is doing this same kind of work for more than 1300 other owners. Why not investigate its possibilities for YOUR business?

THE AUTOCAR SALES AND SERVICE CO.
642-648 Beacon Street, Boston
THE AUTOCAR COMPANY, ARDMORE, PA. ESTABLISHED 1897
Motor Delivery Car Specialists

Telephone Your Want Ads to the Boston American
And they will appear in the following editions and circulate everywhere within an hour.
Call Main 5180

'WITHIN THE LAW' STRIKES HUMAN NOTE

By NICHOLAS YOUNG.

Into a season that has been crowded almost to the limit of its capacity with melodrama—good and bad—comes "Within the Law." Instead of a dictagraph to help you along with your drama and stir your emotions, you now have the Maxim silencer. 'Tis merely another instance of science and good mechanics lending a hand where it will do the most good.

But "Within the Law" needs as little help from mechanical instruments as any play that has ever been written on this continent. It stood on its own sturdy feet at the Majestic last evening and hammered its way into the hearts of a big audience in a fashion that left no doubts as to dramatic force.

There was much more to "Within the Law" than the Maxim silencer. Before you decide that it is impossible for anything in the form of a theatrical dish to stir your deepest emotions, wait until you have spent an evening at the Majestic. At last evening's performance you were entertained and amused to a degree that the theatre seldom affords, and you were thrilled in spite of yourself.

More frankly melodramatic than any play that has been produced since A. H. Woods deserted popular prices for the more profitable drama of $2 cut, "Within the Law" struck a vitally human note that was irresistible. It pounded on your shirt bosom until you surrendered and gave way to solid enjoyment as the much mistreated young heroine did dreadfully wicked and illegal things and got away with it.

You see, she was the victim of a hard-hearted storekeeper who first paid her starvation wages and then had her sent to prison for a theft she didn't commit. You thoroughly enjoyed her sweet revenge, which she accomplished by putting herself in charge of a band of crooks, adopting the practice of big business concerns by doing criminal things in a perfectly legal manner. The trap she laid for her former employer's son, which reached its climax in their marriage, was received with particular joy by everybody.

So cleverly was the story of Mary Turner written that instead of being shocked at her disgraceful behavior you were with her heart and soul. Building a wall of sympathy around a woman who was openly directing shady operations, but always keeping within the law, might have been a doubtful proceeding—but not in Bayard Veiller's play. Mary had been so bitterly misused that you gave her a free license to commit any crime on the calendar—which she immediately proceeded to do, under the advice of able counsel, after her release from prison. A refreshing current of splendid humor moved through the play, and the sordid, brutal theme was all that kept it from being a brilliant comedy.

Jane Cowl, who has been variously proclaimed the most beautiful woman on the stage, did not need so flimsy a support to carry her through the trying and difficult situations. She gave Mary Turner the benefit of an intelligence and skill in acting that was more enduring than any physical attribute. But, she was fair to look upon. Florence Nash in an ingenuish role, sparkled with fresh and infectious comedy, while Orme Caldara served faithfully as a lover who was almost too good to be true. William B. Mack took excellent care of Joe Garson, who began with crime and finished almost in view of the electric chair.

The Inspector Burke of Wilton Taylor was as hard as nails, while Dodson Mitchell gave harsh dignity to the role of Edward Gildar, the man who started all the fuss.

"Within the Law" gripped you as no other play has done this season—it rang true. It had thrills that were real and a large measure of good humor that hit you squarely on the funny bone.

News of Other Attractions at Theatres

Grand Opera House.

"The Robinson Crusoe" burlesquers began a week's engagement at the Grand Opera House yesterday. It was a spirited entertainment, with many novelties.

Bowdoin Square Theatre.

"Traffic in White Slaves" supplied the sensation in the new bill at the Bowdoin Square Theatre yesterday. It was one feature of a long vaudeville program.

Orpheum Theatre.

Add Hoyt's Minstrels occupied the place of honor in the new program at the Orpheum Theatre yesterday. There were other smart vaudeville novelties in the bill, too.

Waldron's Casino.

"The American Beauties" entered upon a week of good entertainment at Waldron's Casino yesterday. It was high class burlesque, with the usual quota of girls.

St. James Theatre

Kenny and Hollis, two lively comedians, headed the new bill at the St. James Theatre yesterday and supplied a new assortment of chatter. There were other attractive acts on the program.

Howard Athenaeum.

"The Follies of Pleasure," which sounds well, at any rate, came to the Old Howard yesterday in the shape of some new burlesque numbers. It was a jolly show, with a score of high stepping young women.

Pastime Theatre.

The white slave pictures have reached the Pastime Theatre, where yesterday, for the first time in Boston, "Shackled Souls" was exhibited to large audiences. The story of the photo-play was drawn, it is said, from an actual incident.

Scollay Square Olympia.

One of the bright features on the new bill at the Scollay Square Olympia yesterday was found in the Neillson aerial ballet, an act that is sensationally spectacular. The balance of the program was made up of vaudeville novelties of good quality and new motion pictures. As usual, the big organ in the theatre was used for a special recital.

Extra Matinees.

On account of the tremendous demand for seats for the Wednesday matinee performances of "Way Down East," the management of the Boston Theatre has decided to inaugurate a new policy commencing week of February 23. Beginning that week matinees will be given on Tuesdays, Wednesdays and Fridays at the same reduced scale of prices now in effect for the Wednesday matinees—all seats twenty-five and fifty cents.

Gaiety Theatre.

In these days of high speed in entertainment, as well as in other things, you are prepared for almost anything. "The Taxi Girls," however, caught you off your guard at the Gaiety yesterday, for there was nothing of the familiar burlesque entertainment in their offering. Just by the way of novelty, they departed from the usual routine of conventional burlesque and supplied a round of jollity that was worth taking.

Plays That Remain.

"Under Cover" continues as the success of the season at the Plymouth. There never was a better melodrama.

Richard Carle and Hattie Williams, in "The Doll Girl," remain at the Colonial. It is both amusing and melodious.

Robert Hilliard will remain at the Park with "The Argyle Case" for only two weeks more. If you like thrills, try it.

"Way Down East" continues to supply Boston Theatre audiences with good entertainment in a rural setting.

Joseph Santley, in "When Dreams Come True," is drawing large audiences to the new Cort Theatre. Here you can see the real tango.

"Traffic in Souls," with the police chasing white slavers, began a new week at the Globe Theatre yesterday.

The Captain Scott motion pictures of the Antarctic continue at Tremont Temple. It is an attractive as well as instructive entertainment.

SCENE FROM "UNDER COVER" AT THE PLYMOUTH

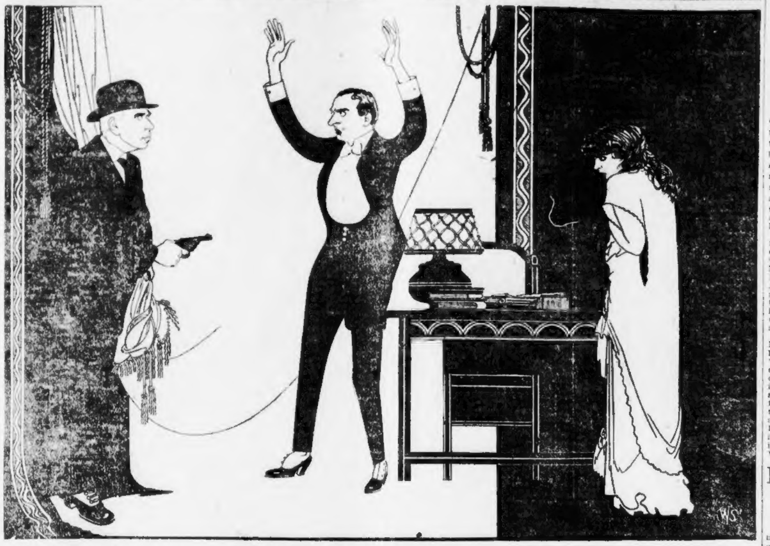

Dramatic climax in the fourth act of the stirring modern drama "Under Cover," when the U. S. customs chief, Daniel Taylor, played by De Witt Jennings, who has been tracing the smugglers of a $100,000 diamond necklace through the assistance of Miss Ethel Cartwright, played by Miss Lily Cahill, jumps through the doorway with drawn revolver and shouts to Steven Denby, the mysterious "R. J." of the play, played by William Courtenay, to "Throw up your hands." The customs chief, who is a notorious grafter, thinks he has made a wonderful capture, but he is himself trapped by the clever "R. J.," the secret service agent. Following this startling scene comes the unfolding of the mysterious plot and a happy ending of it all.—DRAWN BY WILLIAM STEVENS.

Lawrence Haile, playwright, no longer exists. He passed into oblivion with the coming of last week's cold spell, and Roi Cooper Megrue stepped into his boots and claimed the authorship of "Under Cover."

Lawrence Haile served a useful life of seven weeks, completely covering the identity of Mr. Megrue, who, for some private reason, did not care to be known as the author of so good a play as "Under Cover." Mr. Megrue confesses that his reluctance to be known as the author of the play was inspired by a feeling that "Under Cover" should be compelled to stand on its merits as a play and not assisted into any success through the name of an already established dramatic author. Mr. Megrue had written plays before and was known. Lawrence Haile was a stranger—a fictitious character born in the fertile brain of Author Megrue.

Naturally, the success of "Under Cover," which is now on its ninth week at the Plymouth, hastened Mr. Haile's death. It would never do to let such a play go into posterity as the work of some imaginary genius—Mr. Megrue wouldn't like that. So, with success assured and business jumping towards "Under Cover" in a way that left no doubt about its grip on popular taste, Lawrence Haile was unceremoniously and cruelly killed. Mr. Megrue was the executioner—and loved the job.

Had the story of "Under Cover" been different, had it struggled against the terrific odds of the drama, as many plays do, and failed—if all that had happened, you may safely wager last Summer's straw hat that Lawrence Haile would have continued in life as a budding author. And Mr. Megrue? Well, he is a resourceful young man and would have set his mental machinery again in motion.

"Wedding Night" at the Shubert

"The Wedding Night," an elaborately staged musical comedy, with a beauty chorus of fifty or thereabouts, beautifully gowned, arrived at the Shubert Theatre from the New York Casino last evening in the midst of the blizzard.

But from the time the curtain rose until the costume parade at the close of the program the venturesome audience had no time to consider the climatic conditions outside.

The story of the comedy—which is tunefully presented—cites the experiences of a young Paris lawyer who marries in the provinces. Soon after he escorts his bride from the church, an actress whom he once loved deeply appears upon the scene.

The bridegroom does not tell his former sweetheart of his marriage for fear she may cause a scene and perchance produce some very endearing letters. The actress, of course, still cares for the bridegroom, and, in her efforts to be with him to awaken the old love for her, one embarrassing complication follows another until the young man is almost beside himself.

The cast provides Taylor Holmes, as the bridegroom; Alice Yorke, as the bride; Cecil Cunningham, as the actress; Joseph Phillips, as the best man; Jeffreys Lewis, as the bride's mother; Clara Palmer, as the maid; Joseph Herbert, as the Count Buzot, and Richard Temple, as the hotel proprietor. About twenty other players figure in the cast and fifty or more ravishing "ponies" and "show girls" contribute to the elaborate chorus numbers.

The finale of the evening—bound to be popular with the ladies—consists of a fashion parade, wherein the beauties of the chorus appear in the latest London and Paris styles.

'Stop Thief' Given at Castle Square

"Stop Thief" is the bill at the Castle Square Theatre this week and the John Craig players made a decided hit with the farce.

The plot involves the extraordinary happenings in a household where kleptomania is suspected. Two crooks enter the house and take advantage of this suspicion. William P. Carleton and Doris Olsson, as the two crooks did clever work. Donald Meek is exceptionally good as James Cluney. Walter Walker did fine work as William Carr.

Augusta Gill appears as Carolina Carr. Florence Shirley as Joan Carr.

MAGGIE KLINE HEADS BILL AT B. F. KEITH'S

With Maggie Cline, "The Irish Queen," as a headliner and a surrounding bill of novelties and stars, the audience at B. F. Keith's Theatre last evening was offered a melange seldom surpassed in interest and variety. That Maggie Cline occupies a real place in the affection of Boston audiences was proven by the reception which greeted her popular songs and by the uproar which followed her famous "McClusky."

Louis A. Simon offered one of the funniest and most catchingly lilting opera comiques ever seen in vaudeville. The comedian appeared in "The New Persian Garden," a fantasy by Edgar Allen Woolf with music by Anatole Friedland. Mr. Simon appears as Benchy, a valet, and his adventures in Persia are both amusing and interesting. From a spectacular point of view the production was most satisfying.

John Josefsson and his troop of Icelanders appeared in a thrilling exhibition of their native sport, "glina," showing how the Islanders defend themselves without the use of the hands. Will Oakland, America's premier tenor, presented his big singing novelty, "At the Club." Other features were Goldsmith and Hoppe, the "Two Salesmen;" George W. Day and his company in "In Dutch;" Farley and Morrison, character songs and dances, the Aerial Shaws in daring feats in midair and the Pathe Weekly.

Hitchcock Wins in "Beauty Shop"

There is a gleeful time with Raymond Hitchcock in "The Beauty Shop" at the Tremont Theatre.

The plot shifts Hitchcock, as a beauty doctor, to the island of Corsica, where he is the party of the first part in a full-grown vendetta which is working overtime to date him up with the undertaker. Given that general situation, the result is typical Hitchcock comedy work, ridiculously amusing, keen as a flash, and bubbling with rollicking fun.

Hitchcock's song, "All Dressed Up and No Place to Go," is one of the high spots on the program. Another is the star's curtain speech on the income tax. The star works unceasingly, singing, dancing, cracking jests, and with that same wonderful voice and inimitable smile.

There is tango in the dancing numbers, and Hitchcock tangoes too, just to show that he refuses to be overlooked in the doings of the day.

Anna Orr, one of the most winsome bits of girlhood that ever graced a stage in Boston, dances, sings and smiles her way into the hearts of the audience. Marion Sunshine, as Lola, a Corsican beauty, is another who adds to the joy of the performance, with tango specialties that bring rounds of hand-clapping.

Lawrence Wheat makes a hit for himself, too, in his "Um-pah Um-pah" song.

WILLIAM CRANE HEADS STARS IN NEW HENRIETTA

Boston snapped its chilly fingers at a young blizzard last night and filled the Hollis Street Theatre to welcome William H. Crane, Douglas Fairbanks, Amelia Bingham and Patricia Collinge in in "The New Henrietta," a perfect riot of fun and laughter.

The oldsters turned out in numbers to see how much havoc Winchell Smith and Victor Mapes had wrought to the fine old property of Bronson Howard—and found it improved as paint, a porch, running water and electric lights improve an "abandoned" farm house. They were anxious to note—rather hoped to note, as is the way of oldsters—how far below the "Bertie" of Stuart Robson would fall the "Bertie" of Douglas Fairbanks, and, wonder of wonders found themselves face to face with a new "Bertie" entirely, and loving him full as much as the old.

Congratulations to Crane! The "Henrietta" still shows many a vein of rich ore. Congratulations to Fairbanks! who has fitted into a part which gave one American comedian national fame and leaves us with no regret for the playing of his predecessor, however much we miss him personally.

Youth saw, last night in "The New Henrietta," a new play, and Youth laughed uproariously, which was pleasing to the ear. What is it all about? A wealthy old broker with an addle-pated son, a crooked son-in-law, a perfect little darling of a niece and a strong weakness for a good-looking and capable widow.

Crane was the broker, and enough said; Amelia Bingham was the widow; Fairbanks made the soft-pated one laughable and likeable; Patricia Collinge acted "natural," and so was the perfect little darling of a niece. Lesser parts were in extremely competent hands, Malcolm Bradley shining in the role of an aged secretary.

'The Three Twins' at the National

For the second week of its engagement at the National Theatre the Morton Opera Company presented "The Three Twins," the clever musical comedy. Triple identities were used as the basis for many complications.

Two principals are twin brothers and have not met for several years, and Arthur Conrad is the third. Arthur tries to pose as the original of a photograph of one of the twins and win the consent of a dyspeptic father to marry his daughter. Nellie Daly, one of the famous Daly family, was one of the leaders in the cast.

The musical comedy is filled with many tuneful numbers, including the "Yama Yama Man." The plot is only a thread by which to connect a series of beautiful stage tableaus, electrical displays and unique novelties. Miss May Enory sings "Cuddle Up a Little Closer, Lovey Mine." Miss Nellie Daly in her "Yama Yama" song is assisted by a large chorus.

The Dear Fool

THE SENSATIONAL STORY OF THE LOVE OF A WOMAN OF 40 FOR A BOY OF 22

SYNOPSIS.

BETTY DUNBAR, a society widow, who lives with her sister, Ethel Troughton, a rich spinster, is in love with a youth of twenty-two named Cecil. Betty is forty and has two sons. She is loved devotedly, but in secret, by Sir Egbert Inglefield, a close friend, who is about her age. When the story opens Betty is telling Sir Egbert of her infatuation for the youth. She admits that she will never marry Cecil because of the difference in their ages. "Aunt Ethel" appears just as Betty, Sir Egbert and the two boys have planned a picnic, and says that a telegram has arrived at the house for Betty. She is wildly excited. In the telegram Cecil tells her he is leaving for America the next day and must see her.

(Novelized by)

AA Waterbury

From the Broadway play by H. V. Esmond now playing at the Gaiety Theatre—copyright, 1914, by International News Service.

LORD MURDON held open the door, and with slow wonder in her greenish eyes Dolly Palgralve permitted herself to be taken to lunch.

Sir Egbert and Ethel were alone. Out in the arbor Bill sat, his head in his hands, praying for Jack, and longing for "Mummy" quite as if he were not an almost grown-up naval gentleman.

"Where can she be?" asked Sir Egbert, with fear gnawing at his heart.

Ethel gave a hard little laugh. "Be—she's with him—with Cecil."

"Where's he to be found?"

"God knows! She won't be back till the last train, anyhow. She's gone to say good-bye to her lover—and her child may die alone—and God sends children—to just such women."

Suddenly her passion spent itself and died out of her voice. "Dr. Wade doesn't need us," he said. "Come into the dining room."

"I have lunched, thanks—at the picnic with the boys, before"——Eggy's deep voice lost its resonance.

"Very well," said Ethel; "I haven't. I'll go to my guests." The door closed quietly.

Eggy stood in dumb misery for a minute of lagging seconds—and then he went out to the arbor to help Bill, who mercifully didn't know quite how much he had to hear.

And at Waterloo station a handsome big Englishman, whom even a second glance did not quite betray as a mere boy, was helping a pretty little humming bird of a woman into a cab.

"Betty, you angel—the afternoon is ours. You look simply divine," said he.

But the afternoon was not quite theirs, for the grim reaper disputed their title to it all through long hours, when Betty tasted the cup of happiness and never guessed the cup of bitter lees that was brewing for her.

Somehow the weary luncheon dragged through its course; somehow the hours of the long afternoon lagged their way into the past; and then at last poor Dr. Wade confessed that he could do no more, for still little Jack lay inert—silent and white.

"We will telegraph to London for Sir Edward Moore," said Ethel. "I have plenty of money," she added wearily, "and we must save the boy."

Austere, crabbed and sour, Ethel might be, but all her thwarted maternal instinct fed itself now on the fact that when Jack's mother failed him she, the ignored aunt, might still save the boy. And so glorying in her power to do all that might be done, and warmed to a fierce love and yearning to save, Ethel gave the child as much care and aid as Betty herself might have done had she been at hand instead of in London with her young lover.

At last Sir Edward arrived on the very seven forty train that should have brought Betty. But all through the night when skill and science waged their battle for the boy's life, Betty did not appear. In the final struggles of life with death, Betty's absence became a negligible quantity. Ethel and Eggy sat on guard all night, watching and waiting for some turn in the grim tide that was carrying the sleep boy so far from their helpless ken.

At last with the morning, Dr. Wade came to them and told them that Sir Edward, greatest surgeon of his day, had decided that the one hope for little Jack lay in an operation. Eggy and Ethel looked at one another—"an operation." Grim chance this to take with some one else's child! But it was the only chance.

So poor, lonely, disconsolate Bill was sent out of the way, and given an interest with which to busy himself in being set to mowing the lawn. And Eggy set about giving the doctors what aid he might in preparation for their sad and almost hopeless task; while Ethel sat on guard against any disturbance in the drawing room just outside the chamber of doom.

Long minutes ticked by. Ethel sat on guard and thought of Fate's tricky cruelty. If she had been a mother—if little soft hands had clasped her—and if a dear voice had ever called her "mummy dear," surely she would never have sought other love so far from her own happy home. But the Marchioness of Murdon would never be the mother of the future heir, and Ethel's sad old heart knew bitterness as well as fear for the little lad whose life might at any moment wing its weary path to an unknown future.

Ethel stood heavy-hearted and solemn and watched that other sturdy lad—a drooping figure in a sailor suit, as it pushed the heavy mowing machine across the lawn in eager desire to do anything that would help forget Jackie and what was happening to that dear younger brother. To every one love and warmth—and only the mistress of the Manor, the Future Marchioness of Murdon, must find her heart denied.

There was the swish and rustle of draperies from the hall without, and Ethel turned to face Betty.

"Where have you been?" asked the older sister, coldly and dispassionately.

Betty laughed lightly. "My gracious, Ethel, what a greeting!" She minced a mockery of her sister's sepulchral tone, "Where have you been? I've been to London, Ethel, dear, and I didn't come home as I promised, Ethel, dear, because I couldn't manage it, Ethel, dear; but I made all due inquiries about your umbrella, Ethel, dear, and, on the honor of the Army and Navy stores, you will receive it in a day or two."

To Be Continued Tomorrow.

The Woman Thou Gavest Me

HALL CAINE'S GREATEST STORY

THE NARRATIVE OF MARY O'NEILL

FOURTH PART

I FALL IN LOVE

Copyright, 1912, by Hearst's Magazine. Copyright, 1913, by Hearst's Magazine. Copyright in Great Britain. Copyright, 1913, by J. B. Lippincott Company.

Fifty-Eighth Chapter

WITHIN the next few days the house-party arrived. There would be twenty of them at least, not counting valets and ladies' maids, so that large as Castle Raa was the house was full.

They were about equally divided as to sex and belonged chiefly to my husband's class, but they included Mr. Eastcliff's beautiful wife, Camilla, and Alma's mother, who, much to Alma's chagrin, had insisted upon being invited.

My husband required me to receive them, and I did so, though I was only their nominal hostess, and they knew it and treated me accordingly.

I should be ashamed to speak of the petty slights they put upon me, how they consulted Alma in my presence and otherwise wounded my pride as a woman by showing me that I had lost my own place in my husband's house.

I know there are people of the same class who are kind and considerate, guileless and pure, the true nobility of their country—women who are devoted to their homes and children, good—but my husband's friends were not of that kind.

They were vain and proud, selfish, self-indulgent, thoroughly insincere, utterly ill-mannered, shockingly ill-informed, astonishingly ill-educated (capable of speaking several languages but incapable of saying a sensible word in any of them), living and flourishing in the world without religion, without morality, and (if it is not a cant phrase to use) without God.

What their conduct was when out shooting, picnicking, driving, riding, motoring and yachting (for Mr. Eastcliff had arrived in his yacht), I do not know, for "doctor's orders" were Alma's excuse for not asking me to accompany them.

But at night they played bridge (their most innocent amusement), gambled and drank, banged the piano, danced "Grizzly Bears," sang duets from the latest musical comedies, and then ransacked the empty houses of their idle heads for other means of killing the one enemy of their existence—Time.

Sometimes they would give entertainments in honor of their dogs, when all the animals of all the guests (there seemed to be a whole kennel of them) would be dressed up in coats of silk and satin with pockets and pocket-handkerchiefs, and then led downstairs to the drawing-room, where Alma's wheezy spaniel and my husband's peevish terrier were supposed to receive them.

Sometimes they would give "freak dinners," when the guests themselves would be dressed up, the men in women's clothes, the women in men's, the male imitating the piping treble of the female voices, and the female the over-vowelled slang of the male, until, tiring of this foolishness, they would end up by flinging the food at pictures on the walls, the usual pellet being softened bread and the favorite target the noses in the family portraits, which, hit and covered with a sprawling mess, looked so ridiculous as to provoke screams of laughter.

The talk at table was generally of horses and dogs, but sometimes it was of love, courtship and marriage, including conjugal fidelity, which was a favorite subject of ridicule, with both the women and the men.

Thus my husband would begin by saying (he often said it in my hearing) that once upon a time men took their wives as they took their horses on trial for a year and a day, and "really with some women there was something to say for the old custom."

Then Mr. Vivian would remark that it was "a jolly good idea, by Jove," and if he "ever married, by the Lord that's just what he would do."

To Be Continued Tomorrow

DRUNKENNESS

is a curable disease, which requires treatment. The ORRINE treatment can be used with absolute confidence. It destroys all desire for whiskey, beer or other intoxicants. Can be given in the home. No sanitarium expense. No loss of time from work. Can be given secretly. If after a trial you fail to get any benefit from its use your money will be refunded.

ORRINE is prepared in two forms: No. 1, secret treatment, a powder; ORRINE No. 2, in pill form, for those who desire to take voluntary treatment. Costs only $1.00 a box. Come in and talk over the matter with us. Ask for booklet. Wash., D. C. For sale by the Riker-Jaynes Drug Stores.

Make the frying pan and other kitchen things bright and clean with
GOLD DUST
Use it always wherever there is dirt or grease. It cleans everything.
5c and larger packages.
THE N.K. FAIRBANK COMPANY
CHICAGO
"Let the GOLD DUST TWINS do your work"
GOLD DUST
GOLD DUST
FAIRBANK'S
GOLD DUST
Washing Powder

Every Day Someone

finds out that coffee drinking is the unsuspected cause of various aches and ills—that

Steady nerves and a clear brain are often impossible to the regular coffee drinker.

Our work is to tell the facts about coffee—then

It's Up to You

to decide from your own condition and feelings whether to stick to coffee, with such handicaps as biliousness, headache, nervousness, indigestion, heart trouble and sleeplessness—or make

A Fair Test

Quit coffee absolutely for 10 days, and use the pure food-drink—Postum. Then take count of yourself.

If you find, as thousands of others have, that the coffee troubles are disappearing, you'll know

"There's a Reason" for

POSTUM

—sold by Grocers everywhere.

To-day's Best Moving Picture Story

READ THE STORY EVERY AFTERNOON —IN THE— Boston American AND SEE IT LATER IN THE MOVING PICTURES!

(Afternoon or Evening)

The American and Pathe Freres Collaborate in a Plan to Amuse, Entertain and Educate Boston.

A laughable film farce, "Whiffles' Balcony Buds," is released by Pathe Freres today. It tells the story of the revenge of a butler who has been discharged by his employer for intoxication, and is full of laughs.

Every day the AMERICAN presents a fictionized version of one of the new Pathe photo plays. Read them in the AMERICAN and then see them in the moving pictures.

THE SIEGE OF THE DRESSMAKERS.

WHIFFLES' BALCONY BUDS

CAST OF CHARACTERS.

WHIFFLES, an accepted suitor.....MR. PRINCE
MME. DUPONT, his mother-in-law-to-be.....MRS. LANGE

CHAPTER I.

Whiffles was short and chunky of build and awkward and embarrassed in the presence of ladies. He had a comical face with a wide mouth filled with sound teeth, and a broad, turned-up nose.

But he was an estimable young gentleman of independent income, living in choice bachelor apartments in the rather exclusive Boulevard Bonne Nouvelle, No. 25. Therefore, Madame Dupont was content to give him her only daughter in marriage—her charming and demure little Lise.

Ordinarily Madame Dupont wore the aspect of a massave and truculent grenadier in skirts; but on the evening when Whiffles made his first call in the character of a definitely accepted suitor, she was grimly affable.

Indeed, when Whiffles had risen to depart, and had knocked over a couple of chairs, and was shyly kissing the hand of his fiancee, Madame Dupont remarked, with a smile that was truly motherly:

"You may salute her on the lips, Monsieur—now that it is all arranged."

The first pressure of Lise's fresh young lips upon his own so agitated Whiffles that, in backing and bowing his way to the door, he knocked over two more chairs and a what-not.

Walking on air, his head among the stars, Whiffles went home early and quietly let himself in with his night-key. Imagine the shock to Whiffles' newly-acquired dignity when he beheld his butler in an advanced state of intoxication, seated in Whiffles' favorite easy chair and entirely surrounded by Whiffles' choicest wines and cigars!

"You impudent fellow," cried Whiffles, "clear up this mess, and then clear out. I will dispense with your services after this week!"

Now Whiffles' butler was not only impudent; there was an undercurrent of humorous malice in his character, which inspired him on the following day to "get even" with his bumptious employer. His aching head having evolved a plot that gave him immense satisfaction, he labored with pen and ink for an hour and then went out with the finished product in his pocket.

Whiffles spent that day and night in blissful anticipations that were soon to be dispelled in a manner truly amazing.

CHAPTER II.

While Whiffles, sleeping late, was still enjoying his dreams of bliss, Madams Dupont was reading an anonymous letter just delivered by the postman. This is what she read:

> Dear Madame:
>
> If you wish to see how your future son-in-law spends most of his time, call upon him at 3 p. m., Tuesday.
>
> A FRIEND.

While awaiting the appointed hour, Madame Dupont's capable jaw continued to set itself firmer and harder. The stroke of the hour of 2 p. m. found her laboriously climbing the stairs leading to Whiffles' second-floor apartment. Being no lightweight, her progress was slow. So she suffered the added indignity of being jostled by three or four furbelowed, saucy minxes who tripped lightly past her and on to the door of Whiffles' apartment.

With a sense of outrage that nearly burst Madame Dupont's respectable corset laces, she saw the minxes admitted. Breathing heavily and palpitating with indignation, Madame Dupont saw half a dozen more giddy young creatures besiege Wiffles' chaste bachelor's door and gain admittance.

Madame Dupont did not follow them immediately. She took time to rehearse a fitting and effective vocabulary of epithets wherewith to obliterate Whiffles and his insulting pretensions.

Meantime, behold Whiffles, dumb with amazement, backed into a corner, defending himself against a bargain counter rush of lovely young females demanding honest employment. They took him by the lapels of his coat, buttonholed him, seized his hands and nearly pulled his arms out of joint. Whiffles' astonished ears caught such phrases as these:

"I am considered exceedingly fast with my needle, Monsieur"——

"——familiar with all the latest modes, and"——

"My specialty is hand-embroidered panels for the skirt"——

"In all the varieties of fancy stitching, Monsieur, I"——

"——and the sole support of"——

"——show you a splendid recommendation from my last em"——

"'Ure nom de toutes les femmes folles!" roared Whiffles. "Are you all crazy? What's this about? What do you want?"

In an instant half a dozen identical newspaper advertisement clippings were thrust into Whiffles' face, accompanied by indignant aspersions upon his character. In stupefaction Whiffles read:

> Dressmaker hands wanted. Call personally 2 p. m., Tuesday, on Monsieur Whiffles, 25 Boulevard Bonne Nouvelle.

"Ah," said Whiffles, "a joke. A malicious joke played on me by some enemy. I see that you are all dressmakers. Evidently my enemy knows that I am about to be married, and ——" Whiffles was amazed at his own diplomacy—"all dressmakers are charming"——

Another ring at his doorbell interrupted him. Whiffles answered the bell in person. As he opened the door to admit three more charming dressmakers, Whiffles was horror-stricken to observe the stout figure of Madame Dupont watching from an angle of the hallway.

Hastily closing the door, Whiffles appealed frantically to the assemblage of dressmakers in his sitting room.

"My new mother-in-law is out there," he stammered. "In one more short minute she'll ring my doorbell. Hide, all of you, quickly, for the love of heaven!"

Sympathy for Whiffles now seized the dressmakers. It was useless to attempt to hide the number of girls in the room. One of them drew aside the window hangings, revealing a balcony accessible from the open casement.

Out they scrambled, Whiffles hustling them in a panic of dread. He had just closed the window and drawn its bangs when the doorbell rang.

CHAPTER III.

"Good morning—afternoon—mam- [illegible] Whiffles, perspiring from every pore.

"I'm not your mamma—never will be your mamma!" said the grim visaged lady through her clenched teeth. "Monsieur! Where are those hussies?"

"Hussies? I—I do not under—stand," stuttered Whiffles.

"Deceiver! Ingrate!" exclaimed Madame Dupont. "With my own eyes I saw at least a dozen shameless female creatures enter your door! Where have you hidden them?"

Breathing hard, Madame Dupont began a systematic search of the apartment, with Whiffles at her heels. She looked under tables, in all the closets and wardrobes, in the bathroom, in Whiffles' bedroom, down on her knees under Whiffles' bed, with Whiffles on his knees helping her, then back to the sitting room, nonplussed—until shouts from the street sent her to the window.

It was a long balcony and the dressmakers were not visible to Madame Dupont. Seeing the crowd looking up and laughing, she hurried downstairs, followed closely by Whiffles, certain of solving the mystery from that viewpoint.

What she beheld on mingling with the street crowd left poor Whiffles not a leg to stand on. Hanging over the rail of Whiffles' balcony were the full dozen of dressmakers, laughing and flirting with the delighted onlookers below.

Whiffles looked at the grim lady who was so lately his prospective mother-in-law, and trembled.

"Monster!" said Madame Dupont, seizing Whiffles by the collar of his coat. "Oh, that I should live to see my poor, innocent daughter so deceived and insulted!"

Then, to the delight of the audience, balcony dressmakers included, she shook Whiffles until his teeth rattled.

"Bah!" sniffed Madame Dupont, with a contemptuous glance at the prostrate wretch who was once the esteemed Whiffles—and wended her way home.

* * *

As he picked himself up Whiffles saw the smiling colored butler on the balcony of his next door neighbor—a gay roysterer—assisting the willing dressmakers over the barrier onto more welcome territory.

Returning, much dishevelled, to his sitting room, Whiffles saw his impudent butler reading one of the "Dressmakers wanted" advertisements and chuckling with a too-evident delight. Aha! his dismissed butler was the malicious enemy who had robbed Whiffles of a charming wife before he had her!

Whiffles decided not to respect his own week's notice. Then and there he took his revenge. Seizing the impudent butler by the collar and slack of his trousers, Whiffles dragged him through the window and tossed him over the balcony.

Loud groans of pain from below afforded Whiffles much mental relief. Through no fault of his own he had lost a charming wife, but he had regained his self-esteem.

"A-a-a-h!" sighed Whiffles, "revenge is sweet!"

Amsden as Eva in 'Die Meistersinger'

"Die Meistersinger" was sung at the Boston Opera House for the fourth time [illegible] with still another Eva in the person of Elizabeth Amsden. Miss Amsden was in splendid voice and sang with as [illegible] and a [illegible] which was very satisfying. Ludikar was again Hans Sachs, and [illegible] was [illegible]. Witherspoon made a fine impression in the part of Pogner. [illegible] conducted.

Phone Girls Dance in Charlestown

A [illegible] party was held in Knights of Columbus Hall, Charlestown, by the [illegible] Club, composed [illegible] at the Charlestown telephone exchange. Miss Mabel H. [illegible] [illegible] Moore, Mul[illegible], Howes, [illegible] Ahearn, Callahan, [illegible] Faulkner, Callaghan, [illegible] Crowley, [illegible] Ryan, Hayes, Lanigan and [illegible].

Dance Dedicated to Ex-Mayor Fitzgerald

The "Dance [illegible]," dedicated to ex-Mayor Fitzgerald, will be introduced at the ball [illegible] Wonder Girls [illegible] Hall [illegible] Boston, Friday evening. The new dance will be demonstrated by Miss [illegible] Vallecco, its originator, and her sister, Miss Angelina Vallecco.

A Happy Bald Headed Man

Well-Known Politician Nearly Bald Now Has Heavy Growth of Hair

Tells How He Did It

A Western politician, well known on account of his baldness and ready wit, surprised his friends by appearing with a heavy growth of hair; many of his old friends did not know him and others thought he had a wig. On being asked how he did it, he made the following statement: "I attribute the remarkable growth of my hair to the use of the following simple recipe, which any lady or gentleman can mix at home: To a half pint of water add 1 oz. of bay rum, a small box of Barbo Compound and ¼ oz. of glycerine. Apply to the scalp two or three times a week with the finger tips. It not only promotes the growth of the hair but removes dandruff, scalp humors and prevents the hair from falling out. It darkens streaked, faded, gray hair and makes the hair soft and glossy. These ingredients can be purchased at any drug store at very little cost and mixed at home." Adv.

GIVE THAT PUNY CHILD THIS GUARANTEED REMEDY

If your child is under-weight, listless, ailing, liable to get sick easily, it needs a medicine to build its weight and strength. For this purpose there is nothing else we know of that we can so strongly endorse as Rexall Olive Oil Emulsion. The remarkable success of this splendid medicine is due to the fact that it contains ingredients that tone the nerves, enrich the blood and furnish to the entire system the strength, weight and health-building substances it needs. And, it does all this without injuring the stomach. In fact, Rexall Olive Oil Emulsion is not only pleasant to take, but even the most sensitive stomach is benefited by it, and the digestion improved. On the other hand, it contains no alcohol or habit-forming drugs, which most parents object to giving their children. It does its good work by taking hold of the weakness and builds the body up to its natural strength, at the same time making it strong to resist disease.

If Rexall Olive Oil Emulsion doesn't build your child up, feed the stunted, puny muscles, and make the little one lively, strong, well and full of the animal spirits children are meant by nature to have, come back and tell us and get your money back. We don't want you to lose a cent. We think this is no more than fair, and it leaves you no cause to hesitate. For old people also—for convalescents—for all who are nervous, tired-out, run-down, no matter what the cause—we offer Rexall Olive Oil Emulsion with the same guarantee of entire satisfaction or money back. Sold only at the Rexall Stores, $1.00. Liggetts', Washington and Avon Sts., Summer and South Sts., Washington and School Sts., Boston; Brockton, 135 Main St.; Brookline, Coolidge Corner; Haverhill, 143 Merrimac St., Railroad Square; Salem, 220 Essex St.; Lawrence, 179 Essex St., 379 Essex St.; Lowell, 67 Merrimac St.; Newport, Thames St.; Pawtucket, 220 Main St.; Providence, 290 Westminster St., 225 Weybosset St., Dorrance St., Snow St., Olneyville; Worcester, 10 Front St.

Make the Liver Do its Duty

Nine times in ten when the liver is right the stomach and bowels are right.

CARTER'S LITTLE LIVER PILLS gently but firmly compel a lazy liver to do its duty.

Cures Constipation, Indigestion, Sick Headache, and Distress after Eating.

Small Pill, Small Dose, Small Price

Genuine must bear Signature

Brent Good

CARTER'S LITTLE LIVER PILLS.

Theatres.

BOSTON OPERA HOUSE

TOMORROW, 8 to 10:20. LAST TIME THIS SEASON AND FAREWELL OF FERRARI-FONTANA. THE LOVE OF THREE KINGS. Luisa Villani, Ferrari-Fontana, Marcoux, Ancona. Cond., Moranzoni.

FRI., 7:30 to 11. FIRST TIME THIS SEASON. DON GIOVANNI. Destinn, Teyte, Amsden, Tanlongo, Marcoux, Ludikar, Mardones. Cond., Andre-Caplet.

SAT., 2 to 5. ONLY TIME THIS SEASON. MANON. Mary Garden, Muratore, Danges, Mardones. Cond., Strony.

SAT., 8 to 10:50. Prices 50c to $5. MME BUTTERFLY. Maggie Teyte, Swartz-Morse, Laffitte, Blanchart. Cond., Moranzoni.

SUN., 8 to 10. Prices 25c to $1. Box Seats $1.50. Maggie Teyte, Beriza, Tanlongo, Danges. Orch. of 75.

MON., 8 to 10:40. MONNA VANNA. Garden, Swartz-Morse, Muratore, Marcoux, Ludikar. Cond., Andre-Caplet.

Box Office, Week Days, 9 to 6; Sundays, 2 to 9. Reg. Prices, $1.50 to $5. Downtown Office, Steinert's, 162 Boylston St. Mason & Hamlin Piano used.

TREMONT MATS. AT 2 EVES. AT 8
Mat. Washington's Birthday
A SURPASSING SUCCESS
RAYMOND HITCHCOCK
In the Big Musical Comedy Hit
THE BEAUTY SHOP
Cast of 17 Principals
Greatest Chorus on Earth
100 People—Large Orchestra

B. F. KEITH'S THEATRE
The Late Star of "Katy Did"
LOUIS A. SIMON & CO.
With Flavia Arcaro and Lillian Boardman In "THE NEW PERSIAN GARDEN"
MAGGIE CLINE
8—OTHER STAR FEATURES—8
Twice Daily—2 and 7:45

MAJESTIC Evenings at 8
MAT. TOMORROW AT 2
GREATEST OF ALL
"Simply Wonderful"
WITHIN THE LAW
WITH
JANE COWL

CastleSq. Daily at 2:10 and 8:10 Tel. Tremont 5
The Rollicking Farce
STOP THIEF!
Prices 15c, 25c, 50c, 75c
Down Town Ticket Office—15 Winter St.
NEXT WEEK—A New Unnamed Farce.

SCOLLAY SQUARE OLYMPIA
THIS WEEK AND EVERY WEEK THE BIGGEST, LONGEST AND BEST SHOW IN BOSTON
COME AND SEE FOR YOURSELF
FRIDAY BARGAIN DAY

GAIETY BURLESQUE VAUDEVILLE Wash. St., near Boylston
TAXI GIRLS

Theatres.

BOSTON THEATRE
Sat. Wed. & Sat. 2:10. Evg's at 8:10
Matinee Tomorrow
ALL SEATS 25 & 50 cts
Way Down East
Evening Prices, 25c, 50c, 75, $1.00
STARTING NEXT WEEK A NEW POLICY Will Be INAUGURATED
3 BARGAIN MATINEES WEEKLY 3
Tuesdays, Wednesdays and Fridays, All Seats 25 & 50c

COLONIAL EVE'GS AT 8:00 MATS. WED. & SAT.
LAST TWO WEEKS Of Boston's Most Joyous Musical Comedy
Clean Fun, Catchy Music and the Best Dancing to be Found Anywhere
RICHARD CARLE HATTIE WILLIAMS
IN THE DOLL GIRL Music by LEO FALL.
"One of the best which has yet visited Boston."—Post.
Special Mat. Washington's Birthday

TODAY EVERY LADY
Attending matinee performances will receive a handsome souvenir of Ethel Grandon, the "Little Sister" in the big play.
TRAFFIC IN SOULS GLOBE
Every 2 hours after 12:15. 15 and 25 cts.

GREAT TONIC!
For Jaded Nerves!—Sure Cure for the Blues!—Delighted Crowds!—Last Times!
ROBERT HILLIARD In the REAL Detective Play, The ARGYLE CASE
PARK Last 11 Nights at 8 Mats. Wed. & Sat. 2

PLYMOUTH TEL. OX. 2075 NIGHTS 8 THURS. and SAT. 2
The Season's Biggest Hit
UNDER COVER
With WILLIAM COURTENAY

NATIONAL MORTON OPERA CO. Tremont St., Near Dover Mats. Tue., Wed. & Sat.
THREE TWINS
50, 35, 25, 15. Mats. 25, 15. Tel. Tre. 550
Down Town Box Office—Boston Theatre

HOWARD Follies of Pleasure Burlesque; also Tots Paka, Hawaiian Boys and others—Something doing 1 till 11.

WALDRON'S CASINO Hanover Street Near Tremont Row
American Beauties Burlesquers

Theatres.

HOLLIS ST. THEATRE Two Weeks Only
Eves. 8. Mats. Wed. & Sat. at 2
WM. H. CRANE-DOUGLAS FAIRBANKS
WITH
Amelia Bingham and Patricia Collinge
In the Comedy Success
The New Henrietta
Spec. Holiday Mat. Washington's Birthday
CHARLES FROHMAN Announces That He Will Present
MISS BILLIE BURKE
In Her New Play of Northwest Frontier Life
"THE LAND OF PROMISE"
For Two Weeks Beginning March 2d
Miss Burke's Farewell Appearance in Boston for Over a Year

CORT DIRECTION JOHN CORT PARK SQ. Mats. Wed. and Sat.
JOSEPH SANTLEY
IN THE MUSICAL COMEDY OF YOUTH
"WHEN DREAMS COME TRUE"
WONDERFUL GIRLS CAST OF 70—WITH MAY VOKES

SHUBERT Evenings at 8 Wed. & Sat. Mats. at 2
"A Real Hit" Everybody Says
Company of 100
The WEDDING NIGHT "OH, I SAY!"
Seats Now for Washington's Birthday

TREMONT TEMPLE Daily at 2 and 8 Except Fri. Eves. 25c, 35c, 50c
You'll Laugh Till You Cry at the Comical Penguins in
CAPT. SCOTT'S SOUTH POLE PICTURES

GRAND OPERA HOUSE Robinson Crusoe Burlesque. Matinee Daily. Tonight, [illegible] Players' Contest

Amusements.

MOVIES BALL TONIGHT
Symphony Hall
Tickets for Sale at Box Office

The Largest DOG SHOW
Ever held outside New York City, at
MECHANICS BUILDING
Boston, Tuesday, Feb. 17, to Friday, Feb. 20

Colonist Excursions to California Arizona
March 15-April 15

These spring Colonist excursions offer very low railroad and sleeper fares, with the excellent service provided by Santa Fe trains. Tourist sleepers—personally conducted three days a week—furnish sleeping-car comforts for one-half the usual Pullman charge.

The time en route only three days, if you take the Fast Mail.

Why not go and buy that California or Arizona farm? Write to C. L. Seagraves, General Colonization Agent, 2301 Railway Exchange, Chicago, for Arizona and San Joaquin Valley booklets—they are free.

Santa Fe

S. W. Manning, G. S. K. A.
336 Washington St.
Boston, Mass.
Phone Main 5392 and 530

KEEP YOUR CAR

Keep Your Car!

The White Company's Solution of the Annual Trading Problem

Too many cars sold today are built to be traded; to last but one or two years; of ordinary materials; of extreme design; and, therefore, quickly useless and out of style. The second-hand market is flooded with such cars, and their value is next to nothing.

There Are Practically No White Cars on the Second-Hand Market

The real merit of any make of car is best shown by its absence from the second-hand market.

Look through the classified lists of any newspaper. Note the scarcity of Whites in the column after column of cars advertised for sale. Think what this means.

The chasses of White Cars are built in the same factory, by the same men, of the same identical materials as White Trucks.

And the most essential points of motor truck superiority—the features which have given White the supremacy among all motor trucks, both in quantity and value of production—are durability and continued economy of operation.

The bodies of White Cars are proper in outline, dignified and conservative, and because never extreme, are always in style.

White bodies are built, like White chasses, to last for years, and are not designed to make the owner feel obliged, for mere appearance sake, to purchase a new car every year.

Extreme styles in motor cars are due more to the desire on the part of the manufacturer to force an immediate market rather than to sell cars which will give definite satisfaction for years to come.

So thoroughly does the public believe in the superior wearing qualities and continued economy of operation of White Cars, that every White Dealer has a waiting list for used White Cars which he cannot supply.

The White Company, as far as White Cars are concerned, has no second-hand problem.

And because the demand for used White Cars so far exceeds the supply, White Owners are continually importuned to trade their cars for other makes, because dealers know that used Whites can be sold immediately for the highest cash price.

But White Owners rarely trade. They know that their old Whites are better today, more economical to operate, and will be worth more next year and in years to come than the new cars offered in exchange.

Buy *your* car from a manufacturer who builds for keeps—not for trades.

THE MANUFACTURING AS WELL AS THE SALES POLICY OF THE WHITE COMPANY HAS ALWAYS OPPOSED FREQUENT TRADES

THE WHITE COMPANY
Manufacturers of Gasoline Motor Cars, Motor Trucks and Taxicabs
CLEVELAND

930 Commonwealth Avenue
Boston, Mass.

BOSTON AMERICAN SPORTING NEWS

WALTER CAMP'S COLUMN

J. Gould and G. F. Covey, the World's Professional Champion, in a Great International Court Tennis Contest—Some Hockey Comment.

By **WALTER CAMP**.

Written expressly for the Boston American by the famous sporting authority.

J. GOULD is really the great court tennis wonder of the world. Perhaps some people think that the game that this man plays came simply from natural ability, and did not require any particular amount of work and training. As a matter of fact, there is no more polished piece of machinery turned out by the careful daily labor of one man after another than this human tennis machine.

Soon after his early polo days, he took up, under the direction of instructors secured by his father, the game of court tennis. Steady, consistent, faithful practice under the direction that started out with the one cardinal principle that governs at least two sports, namely tennis and golf, young Gould was taught form; how to make a stroke; how it should be made to combine the greatest power and accuracy.

Many lawn tennis players will remember the revelation that the Dohertys were to American tennis players on the occasion of their first visit. The beauty of the stroke as followed through; the ease with which everything was done.

Now in court tennis, this young man has made himself so thoroughly proficient and such a master of the art that so far no one has been able to stand before him.

In most cases of a champion, we feel that there is a chance for almost any one coming up to defeat the former champion, but in this case the art and execution of Gould is so superior to that of any one else who has met him as to make the result a foregone conclusion.

* * * * * *

COVEY WILL GET $1,250 IF HE WINS.

FOR this reason a special interest attaches to the fact that the world's professional title holder, G. F. Covey, who at present is the instructor employed by the Hon. Melville Stephen Lytton at his home in Sussex, England, is to be matched up with Gould for a championship contest, for the best out of thirteen sets.

Covey is some thirty-three years of age, and learned his court tennis at the Princess Club under "Punch Fairs" who defeated him in 1910, 7 to 6, after an exciting match at Brighton. But the pupil was successful in 1912, when he defeated Fairs, 7 sets to 3. Gould is now about twenty-eight or twenty-nine.

The match will be played at the Racquet Club, Philadelphia, March 16, 18 and 21. The sum of $1,250 will go to Covey if he wins, or in the event of Gould's winning, a cup presented by the Racquet Club.

The match will be played each day, if necessary, but should a deciding set be required such set will be played immediately after the score has been called six-all. The balls will be Standard American, and the matches will begin at 12 o'clock noon. The match will be under an amateur referee.

In the event of illness of either competitor, on receipt of doctor's certificate, the referee may postpone the match not exceeding ten days. The gate money, after deducting one-third for the club, will go to Covey.

* * * * * *

ST. PAUL'S GREAT HOCKEY PLAYERS.

IT is to the schools that we must look for material in all our 'varsity sports but in none more than hockey. St. Paul's School, N. H., turns out the best hockey players for the college ranks. Nearly every student there plays the game and their facilities are excellent.

This sport has grown in public interest with leaps and bounds and last year Harvard made it a major sport, for which the initial "H" is awarded.

There is one point in which the Canadian player has the advantage of us, and that is on the length of the Winter, and the fact that from boyhood he gets probably twice the amount of skating that our boys do.

Our rinks are helping this condition, but it is still the fact that the Canadian, by-and-large, is faster than the average American player. And it is a fast, rough game up there, especially in some of the professional and semi-professional contests.

* * * * * *

HOCKEY "RATHER STRENUOUS!"

I was once coming through Michigan and met on the train a Canadian hockey player who had an injured shoulder. He had just witnessed one of our football games. He said to me:

"I like your game. I've played a bit in Canada. Rugby is the Canadian game, but I like yours better. They talk about it being rough; it's not as rough as our hockey when we really mean business.

"I got this shoulder in a game. Let me tell you what I had on. I had on a pair of hockey shoes with steel braces on the ankles, shin guards and greaves running up to my groin. Then I had on a sole leather cuirass running up to my arm pits, heavy gauntletted gloves, a nose piece and a head guard! For all that an opponent bodychecked me clean off the surface and banged my shoulder up like this!"

Rather strenuous!

One of the most interesting events of the season thus far was the opening of the new rink in New Haven—something which has been needed for a long time, and which will help college hockey greatly.

The next of Walter Camp's articles will appear in the Boston American, Thursday.

Copyright, 1914, Otis F. Wood.

Pick Checker Team for Big Match Here

Secretary E. L. Brennan announces that the annual convention of Checker Players of New England will be held in the American House, Boston, February 22. The usual Washington birthday match between Boston and all New England will take place.

On the Boston team will be Parrow, McDonald, Heffner, Morrall, Pigeon, Waterhouse and Kiley, and will be captained by Simeon Crumb of Boston.

The New England team will be captained by George Nyquist of Lynn, and will have Hill, Holden, Peck, Evans, Mann and McClellan.

Blakely Beats Upton in Pool Tournament

Blakely of Waltham defeated Bob Upton, a former New England title holder, in the pool game played at Murray's White Bear rooms last night, 125 to 71. The win was one of the biggest surprises sprung in the tournament, which has been in progress for the past three weeks and which closes this week.

Tonight Woods, the champion, will meet Ingraham, when a good game is anticipated.

Record Entry List for Soccer League

It is expected that at least thirty-five teams will enter the cup play of the new Northern Massachusetts and all-New Hampshire Football Association, the entries for which will close March 7. The games will take place prior to the Williamson cup tie series.

A ROOM-TO-RENT AD

The Boston American is bound to rent that vacant room. Boston American Want Ads rent more rooms than any other medium.

School Notes

ENGLISH HIGH DEFEATED BROOKLINE High [illegible] in a hockey game on the [illegible] grounds.

* * *

NOBLE & GREENOUGH SCHOOL [illegible] defeating Volkmann [illegible] Dexter Field, [illegible] points.

* * *

MANAGER WILLIAM [illegible] OF THE [illegible] High [illegible]

* * *

WELLESLEY HIGH [illegible] team [illegible] Rogers High [illegible] Rhode Island team [illegible] High School [illegible]

* * *

BROOKLINE HIGH SCHOOL SWIMMING team, with the [illegible] championships, will compete [illegible] national Interscholastic swimming [illegible] be held at Princeton, N. J., on [illegible]

* * *

THE HUNTINGTON SCHOOL TRACK team [illegible] meet Melrose High in a [illegible] this afternoon. Coach [illegible] a number of new men [illegible] their track letter [illegible]

* * *

Lowell High track team defeated [illegible] High, 43 to 34. The track record [illegible] and one-mile [illegible] were broken.

* * *

OWING TO THE DEATH OF REV. WILliam [illegible] of Boston College, the [illegible] meet which was to have been held at the [illegible] gymnasium next Saturday has been called off.

* * *

Coach John O'Reilly of Dorchester High [illegible] this year in [illegible] candidates at work in the gymnasium on Monday.

* * *

A MEETING OF THE BOYS WHO WON [illegible] was held at [illegible] elected president, [illegible] treasurer, and [illegible] secretary.

* * *

BEVERLY HIGH'S BASEBALL MANAGEment has asked for the use of the [illegible] gymnasium at the [illegible] School for the battery candidates. [illegible]

* * *

THE RESULT OF THE FIFTH WEEK'S match in the Public School Rifle Shooting League [illegible] School and the Deering High School of Portland, Me., tied for first place in Class A, [illegible] New York city on even terms for second.

* * *

THE HOCKEY GAME SLATED FOR [illegible] between Lexington High and Belmont High has been called off because of the [illegible] that covers the Lexington rink.

INDOOR SPORTS

Copyright, 1914, International News Service.

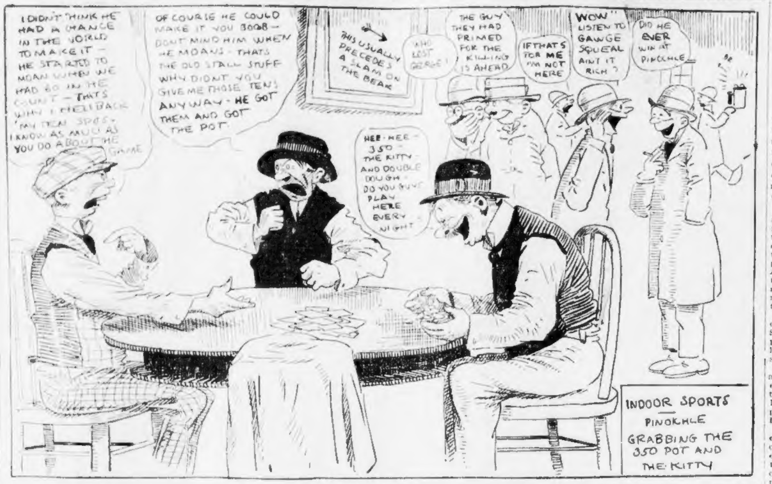
I DIDN'T THINK HE HAD A CHANCE IN THE WORLD TO MAKE IT — HE STARTED TO MOAN WHEN WE HAD 80 IN THE COUNT — THAT'S WHY I HELD BACK MY TEN SPOTS. I KNOW AS MUCH AS YOU DO ABOUT THE GAME
OF COURSE HE COULD MAKE IT YOU BOOB — DON'T MIND HIM WHEN HE MOANS - THAT'S THE OLD STALL STUFF WHY DIDN'T YOU GIVE ME THOSE TENS ANYWAY - HE GOT THEM AND GOT THE POT
THIS USUALLY PRECEDES A SLAM ON THE BEAK
WHO LOST GEORGE?
THE GUY THEY HAD PRIMED FOR THE KILLING IS AHEAD
IF THAT'S FOR ME I'M NOT HERE
WOW! LISTEN TO GAWGE SQUEAL AIN'T IT RICH?
DID HE EVER WIN AT PINOCHLE
HEE-HEE — 350 — THE KITTY AND DOUBLE DOUGH — DO YOU GUYS PLAY HERE EVERY NIGHT
INDOOR SPORTS
PINOCHLE
GRABBING THE 350 POT AND THE KITTY

OFFICIAL INTERNATIONAL LEAGUE SCHEDULE

	AT TORONTO.	AT MONTREAL.	AT BUFFALO.	AT ROCHESTER.	AT BALTIMORE.	AT PROVIDENCE.	AT NEWARK.	AT JERSEY CITY.
Toronto	**The Boston**	Je 11, 12 (13a-13). Jy 20, 21, 22. Ag 20b, 21, 22, 23.	June 1, 2, 3. July 3 (4a-4c), 6. Sept. 9, 10, 11, 12a.	May 28, 29 (30a-30e). July 11a, 13, 14, 15. Sept. (7c-7), 8.	May (2a-2), 4, 5. June 22, 23, 24, 25. Aug. 11, 12, 13.	April 21, 22, 23, 24. June 26, 27a, 28b, 29. Aug. 15a, 16b, 17.	April 29, 30, May 1. June 18, 19, 20a, 21b Aug. 19, 20, 22a, 23b.	April 25a, 26b, 27, 28. June 14a, 15, 16, 17. Aug. 7, 8a, 9b.
Montreal	June 4, 5 (6a-6). July 7, 8, 9, 10. Sept. 14, 15, 16.	**American**	May 28, 29 (30a-30c). July 11a, 13, 14, 15. Sept. (7c-7), 8.	June 1, 2, 3. July 3 (4a-4c), 6. Sept. 9, 10, 11, 12a.	April 29, 30. May 1. June 18, 19 (20a-20). Aug. 7 (8a-8), 10.	May 2a, 3b, 4, 5. June 14b, 15, 16, 17. Aug. 11, 12, 13.	April 25a, 26b, 27, 28. June 22, 23, 24, 25. Aug. 15a, 16b, 18.	April 21, 22, 23, 24. June 26, 27a, 28b, 29. Aug. 20, 22a, 23b.
Buffalo	May (25-25c), 26, 27. July 16, 17 (18a-18). Sept. 17, 18, 19a.	Je 7, 8, 9, 10. Jy (1a-1), 2. Ag 24, 25, 26a, 27b.	**Sporting**	June 11, 12 (13a-13). July 7, 8, 9, 10. Sept. 21, 22, 23.	April 21, 22, 23, 24. June 26 (27a-27), 29. Aug. 20, 21, 22a.	April 25a, 26b, 27, 28. June 22, 23, 24, 25. Aug. 7, 8a, 9b.	May 2a, 3b, 4, 5. June 14b, 15, 16, 17. Aug. 11, 12, 13.	April 29, 30, May 1. June 18, 19, 20a, 21b. Aug. 15a, 16b, 17, 18.
Rochester	June 8, 9, 10. June 30. July (1c-1), 2. Sept. 24, 25 (26a-26).	Je 24b, (25a-25), 26. Ag 16, 17, 18a, 19b. St. 17, 18, 19a.	June 4, 5, (6a-6). July 20, (21-21), 22. Sept. 14, 15, 16.	**Extra Has**	April (25a-25), 27, 28. June 15, 16, 17. Aug. 15a, 17, 18, 19.	April 29, 30, May 1. June 18, 19, 20a, 21b. Aug. 20, 21, 22a, 23b.	April 21, 22, 23, 24. June 26, 27a, 28, 29. Aug. 7, 8a, 9b.	May 2a, 3b, 4, 5. June 22, 23, 24, 25. Aug. 11, 12, 13.
Baltimore	May 11, 12, 13, 14. July 23, 24 (25a-25). Aug. 31. Sept. 1, 2.	My 15, 16a, 17b, 18. Jy 27, 28, 29. Ag 27, 28, 29a, 30b.	May 6, 7, 8, 9a. Aug. 3, 4, 5, 6. Sept. 3, 4, 5a.	May 20, 21, 22, 23a. July 30, 31. Aug. (1a-1). Aug. 24, 25, 26.	**All the**	May 28 (30a-30c), 31b. July 12b, 13, 14, 15. Sept. 17, 18, 19a.	May 24b, 25, 26, 27. July 16, 17, 18c, 19b. Sept. 20b, 21, 22.	June 1, 2, 3. June 7b. June 30, July 1, 2. Sept. 6b, 13b, 14, 15.
Providence	May 6, 7, 8, 9a. Aug. (3c-3), 4, 5. Sept. 3, 4, 5a.	My 11, 12, 13, 14. Jy 23, 24, 25a, 26b. Ag 31. St. 1, 2.	May 20, 21, 22, 23a. July 30, 31. Aug. (1a-1). Aug. 24, 25, 26.	May 15, 16a, 18, 19. July 27, 28, 29. Aug. 27, 28 (29a-29).	June 4, 5 (6a-6). July (3a-4c), 6, 7. Sept. 25 (26-26a).	**Games the**	June 7b, 8, 9, 10. June 30. July 1, 2, 3. Sept. 13b, 14, 15.	May 24b, 25, 26, 27. July 8, 9, 10, 11a. Sept. 10, 11, 12a.
Newark	May 15, 16a, 18, 19. July 27, 28, 29. Aug. 27, 28 (29a-29).	My 20, 21, 22, 23a. Jy 30, 31. Ag 1a, 2b. Ag 24, 25, 26.	May 11, 12, 13, 14. July 23, 24 (25a-25). Aug. 31. Sept. 1, 2.	May 6, 7, 8, 9a. Aug. 3, 4, 5, 6. Sept. 3, 4, 5a.	June 11, 12, 13a. July 8, 9, 10, 11a. Sept. 10, 11 (12a-12).	June 1, 2, 3. July 20 (21-21), 22. Sept. 6b (7c-7), 8.	**Instant They**	May 28, 30ac, a.m. 31b. July 4ac, p. m. July 12b, 13, 14, 15. Sept. 17, 18, 19.
Jersey City	May 20, 21, 22, 23a. July 30, 31. August (1a-1). Aug. 24, 25, 26.	My 6, 7, 9a, 10b. Ag 3, 4, 5, 6. St. 3, 4, 5a.	May 15, 16a, 18, 19. July 27, 28, 29. Aug. 27, 28 (29a-29).	May 11, 12, 13, 14. July 23, 24 (25a-25). Aug. 31. Sept. 1, 2.	June 8 (9-9), 10. July 20, 21, 22. Sept. (7c-7), 8, 9.	June 11, 12, 13a. July 16, 17, 18a, 19b. Sept. 20b, 21, 22, 23.	May 30ac, p. m. June 4, 5, 6a. July 4ac, a.m., 5b, 6. Sept. 24, 25, 26a, 27b.	**Are Played.**

aSaturday. bSunday. cHoliday, game a. m. and p. m. Dates in parenthesis without c denote double-header.

Short Sports of All Sorts

NOW THAT THE NEW YORK A. C. AND Irish-American A. C. games are a thing of the past, the talent is looking forward to the National championships on March 2 with unusual interest.

* * *

THERE IS NO USE TALKING—YOU MUST hand it to Harry Smith. Not alone has the life saver got the athletic bug, but he has developed the Olympic bug. Harry now says that he is going to see the next Olympic games.

* * *

NEW HAVEN—DEVOTEES OF TRACK athletics at Yale received a shock when only thirty-five candidates for the team reported at a meeting called by Captain Brown. This is the smallest number in years; last season there were about 100 candidates.

* * *

PITTSBURGH—JOHN H. DALEY, BUSiness manager of the Pittsburgh National League baseball club, has announced that the Pirates will play the Detroit American League team at Forbes Field here May 11. It will be the first time the teams have met since the World's series in 1909.

* * *

BUFFALO, N. Y.—SECRETARY A. L. Langtry of the American Bowling Congress arrived here from Milwaukee to complete preparations for the fourteenth annual international tournament to be held here March 9 to 28.

* * *

IN A GAME IN THE B CLASS AMATEUR billiard tournament, at the [illegible], Goodwin defeated Henry, 200 to 191. Tonight Albert will play Day.

* * *

THE UNION BOAT CLUB WILL STAGE an amateur boxing and wrestling show on Thursday evening, February 26, at the boathouse. The wrestling will be furnished by the 145-pound boys, and the boxing classes will be at 125 and 140 pounds.

* * *

NEW YORK—TOM SHARKEY, ONCE [illegible] heavyweight pugilist, was sentenced to thirty days in jail and fined $500 for maintaining a [illegible] resort in [illegible] street. [illegible]

* * *

ST. PAUL, MINN.—THE CONTRACT OF pitcher Dixie Walker was received by Manager [illegible] of the St. Paul American Association club. Charles Hall [illegible] the local club [illegible] terms.

* * *

BY DEFEATING WEST SPRINGFIELD High [illegible], Turners Falls High team [illegible] the season [illegible] Turners Falls [illegible]

* * *

HOPE HIGH SCHOOL OF PROVIDENCE [illegible] Hope High School track team [illegible] Technical High [illegible]

* * *

CLEVELAND, O.—CLEVELAND IS TO [illegible] baseball [illegible] Toledo team [illegible]

* * *

CHICAGO—THIS IS "GET AWAY" WEEK for [illegible] White Sox [illegible]

* * *

LIEUTENANT CHARLES STOWELL OF [illegible]

* * *

PITTSBURGH—THE FEATURE OF THE Y. M. C. A. [illegible] Princeton and Yale [illegible]

* * *

ITHACA—TWO CORNELL VARSITY [illegible]

Call Main 5180
Telephone Your
Want Ads to the
Boston American
and they will appear
in the following editions
and circulate every
where within an hour.

Runyon to Overtake World's Tourists in Paris Tomorrow

DAMON RUNYON, the famous baseball writer, who has informed and amused the countless thousands of this paper's readers through stories and anecdotes of the diamond, is due in Europe today on his voyage to join the famous Giant and White Sox world tourists, who include ex-President McAleer and Tris Speaker of the Red Sox.

The celebrated humorist expects to meet the travelers in Paris and will accompany them on their triumphal invasion of the French capital, Berlin, Bremen, London, Glasgow, Edinburgh, Dublin and other towns where they play.

As soon as Mr. Runyon joins the forces of John J. McGraw and Charles Comiskey he will inform by cable this country's millions of fans just how the players shape up after their globe-girdling junket.

Mr. Runyon is due to meet the Pilgrims tomorrow. So watch for his introductory article in the Boston AMERICAN Wednesday. Each day thereafter, until the return of the travelers will appear one of Runyon's inimitable stories.

Big Harvard Squad for Providence Meet

Harvard will be represented at the Rhode Island C. A. games at Providence next Saturday night. Two varsity relay teams will be sent to run against two teams from M. I. T. The freshman relay team will race the Worcester Polytechnical school team.

Tomorrow the trials and preliminary heats of the Winter carnival will be held at the board track on Soldiers Field. No letter men will be allowed to run in the open events, although they may run on the class relay teams.

$1,000,000 Fund for New Harvard Gym

A. Lawrence Lowell, president of Harvard, has given his consent to the appointment of a graduate committee for the collection of funds from Harvard graduates and others interested in the erection of a new gymnasium at Harvard College to take the place of the present Hemenway Gym.

A fund of $1,000,000 is to be raised, $600,000 of which will be spent on the building and equipment and $400,000 for the maintenance of it after construction.

TRY
Pfaff's Beer
"Best Brewed Because Brewed Best"

Travers Will Make Early Start Abroad

Jerome D. Travers, national golf champion, who is going to England to try for the British amateur title, is planning to leave New York on March 22. As the British championship does not begin until June 18, Travers will have eight weeks in which to become used to the climate and the British courses.

In this respect he will have a distinct advantage over Francis Ouimet, who it was announced a few days ago, will not sail until April 14, when he will leave with Arthur G. Lockwood.

Ruptured? We are experts on all cases of rupture and make the most comfortable and reliable truss—"The Weiss Truss." To protect the public from incompetent treatment by inexperienced persons we have reliable physicians associated with our establishment. They diagnose your case carefully without charge and prescribe the truss you need. Write for our symptom blank, answer our questions carefully and we will make you a truss to order as prescribed by our physician. Try it for 60 days. We refund your money if it does not suit you. Easy payments to trustworthy persons. THE WEISS TRUSS CO., Dept. 7, 223 West 34th st., New York City.

CERTIFICATE OF PRESENTATION
THIS $4.00 BOOK
PANAMA AND THE CANAL
PRESENTED BY THE
BOSTON AMERICAN, FEB. 17th
AS EXPLAINED BELOW
See the Great Canal in Picture and Prose

Cut out the above coupon, and present it with 5 others of any of the distributing points named below, with the expense amount (which covers the items of the cost of packing, express from factory, checking, clerk hire and other necessary EXPENSE items) and receive your choice of these books

PANAMA AND THE CANAL In Picture and Prose $4 Illustrated Edition

This beautiful big volume is written by Willis J. Abbot, a writer of international renown, and is the acknowledged standard reference work of the great Canal Zone. It is a splendid large book, 9x12 inches; printed from new type, on special paper; bound in tropical red vellum cloth; title stamped in gold, with inlaid color panel; contains more than 600 magnificent illustrations, including beautiful pages reproduced from water color studies. Call and see this beautiful book that would sell for $4 under usual trade conditions, but which is now being presented to our readers for SIX of the above Certificates and only the 98c

Sent by Mail, Postage Paid, for $1.39 and SIX Certificates

SMALL $2 EDITION—Practically same text matter, but color plates [illegible] for six certificates and 48 cents. By Mail, Postage Paid, 67 cents and six certificates.

This Coupon Will Be Redeemed at the Boston American Promotion Dept., 5 Winthrop Sq. or Any one of the following Liggett's Drug Stores

Washington and Avon Sts., Washington and School Sts., Summer and South Sts., Boston; Coolidge Corner, Brookline. Also 135 Main St., Brockton, Mass.; 143 Merrimac St., Haverhill, Mass.; 67 Merrimac St., Lowell, Mass.; Washington Sq., Newport, R. I.; 221 Main St., Pawtucket, R. I.; Westminster and Eddy Sts., Mathewson and Weybosset Sts., Snow and Westminster Sts., Dorrance and Weybosset Sts., Olneyville Sq., Providence, R. I.; 223 Essex St., Salem, Mass.; 10 Front St., Worcester, Mass.
Mail Orders Address—BOSTON AMERICAN, Boston, Mass.

RED SOX STILL WAIT CONTRACT FROM SPEAKER

In spite of the statement given out today at Red Sox headquarters that Tris Speaker was just as good as signed for the 1914 season and that there wasn't a chance in the world of the Federals getting him under contract, a certain air of anxiety and mystery seems to surround the whole thing.

Speaker had been practically signed up before he went away, if reports at that time were true, and the same stand was taken when the early rumors regarding the Federals trailing the Red Sox star were first given out, but it was not until the AMERICAN called the attention to the fact that the outlaw league had scouts in Italy that the Red Sox management got busy with cabled terms.

President Lannin and Vice-President Taylor are both confident that Speaker will sign up, but neither explains why they are so anxious to have the signed papers in their possession now.

"I understand the Boston club always treated Mr. Speaker very generally," said Mr. Lannin, "and in a talk he had with Mr. McAleer before leaving Boston last Fall Speaker practically came to terms with the Boston club.

"We have taken care of our players up to date when they gave us a chance to see them, and can be counted on to treat Mr. Speaker with all the consideration that any player can ask. I am not worrying, and have no doubt that Speaker will go South with the Red Sox after the big banquet in New York March 8."

No word has been received from Speaker to date, but a cablegram is expected soon from Jimmy Callahan of the Chicago White Sox, who is acting as agent for the Boston team.

Secretary Nickerson of the Braves said that he had no direct information that President Gaffney would be in Boston tomorrow with Manager Stallings and Johnnie Evers. President Gaffney, however, with George Stallings present, said in New York the other day that he and Stallings would leave New York for Boston tomorrow morning, and that Johnnie Evers will go to Boston from Troy tomorrow.

Harvard Dropped by Amherst Tennis Men

AMHERST, Feb. 17.—The schedule of the Amherst College Tennis Association has been approved by the student council. The schedule is practically the same as last year except that Brown has been substituted for Harvard. The trips away from home are to Wesleyan, a junior prom match, on May 9, and to Dartmouth on Tuesday, June 2.

The schedule is as follows:

May 2—Brown at Amherst.
May 9—Wesleyan at Middletown.
May 16—Yale at Amherst.
May 23—N. E. I. at Longwood.
May 27—Tri City at Amherst.
June 2—Dartmouth at Hanover.
June 6—Williams at Amherst.

Providence Team to Play Athletics

PROVIDENCE, R. I., Feb. 17.—The Providence club of the International League, has arranged exhibition games with the Washington American League team in this city on April 12 and 13, and with the Philadelphia Athletics on April 19, it was announced today.

GEORGE E. PHAIR SAYS:

COME ON, YOU SPRING.

The sport page reeks with baseball
politics
And tells of magnates throwing mud
and bricks,
Of legal suits and double-crossing
stunts
Until the public hollers: "Nix!
Aw nix!"
But soon will gentle Spring be on
the job,
And to the Sunny South the baseball
mob
Will wend its way, and scribes
will rave about
The new found youth who hits like
Tyrus Cobb.
And even Charlie Murphy will be
dumb—
A stunt which, by the way, is going
some—
And we shall read in large and
glaring type
"Joe Wood Comes Back" or "Heinie
Sprains a Thumb."
O, gentle Spring, with all your mud
and rain,
We yearn to see your tear-stained
face again.
For then will athletes fill the
sporting page
And baseball magnates raise their
howls again.

P. S.—In the epic above we said "sunny South," whereas if we had said "rainy South" it would have hit nearer the bull's-eye.

Tommy Leach will be field captain of the Cubs. Charles W. Murphy will be manager. We presume that the chief duties of Hank O'Day will be to manage the bats.

As we understand it, Charlie Murphy has organized himself into a Society for the Advancement of the Federal League.

There need be no fear that the Chicago Feds will not have their park ready on time. They could build a better park than Murphy's in three days.

Mr. O'Day is not to be blamed for stepping into Mr. Evers' job. In fact, he is more to be pitied than censured.

FEAR.

Consider the Federal ump.
Consider the downtrodden chump.
The poor guy is vexed
And his heart is perplexed,
For he wonders if Evers will jump.

Chicago Syndicate Tries to Buy Cubs

CHICAGO, Feb. 17.—The committee representing the local syndicate which is anxious to purchase the national league club received an answer from President Murphy replying to the request to fix a price on the club. James A. Pugh, Charles A. McCulloch and William H. Thompson, who began the negotiations, expressed regret over the owner's attitude but did not give up hope.

Business Notice.
SPRAINS
QUICKLY RELIEVED
MINARD'S
KING OF PAIN
LINIMENT
Also bruises, [illegible] sore muscles, [illegible]

Massachusetts

College Pennants
FOR YOUR DEN OR ROOM
—AT—
BARGAIN PRICES
12 for 95c
Regular Price $2.50
AND ONLY ONE COUPON
CLIPPED FROM TODAY'S OR ANY DAY'S BOSTON AMERICAN UNTIL SUPPLY IS EXHAUSTED
This Bargain Offer Good *Only* While Supply Lasts

Exclusive designs. REAL WOOL FELT—NOT the cheap sun-dry cotton kind regularly sold by fakers for 10c. There is no comparison. Letters are embossed with wool felt—NOT cheap paint. Size 28 inches by 15 inches.

	Mark Cross Here for Pennants Ordered.		Mark Cross Here for Pennants Ordered.
Carlisle (Red and yellow)........		**U. S. A.** (Dark blue and white)......	
Paul Revere (Buff and blue).....		**Radcliffe** (Red and white)........	
Red Sox (Red and white).........		**Cornell** (Red and white).........	
Massachusetts (Blue and white)..		**Pennsylvania** (Blue and red).....	
Army (Black, yellow and gray)....		**Vassar** (Old rose and gray).......	
Navy (Dark blue and yellow)......		**Columbia** (Light blue and white)...	

BOSTON AMERICAN
PENNANT COUPON
WHEN PRESENTED AT
American Promotion Dept., 5 Winthrop Sq.
OR AT YOUR LOCAL NEWSDEALER'S
With 10c for One Pennant | With 25c for Three Pennants
Add 3c if Desired by Mail | Add 6c if Desired by Mail
—OR—
With 95c for Twelve Pennants
Add 10c Extra if Desired by Mail
Will Entitle Bearer to Take Advantage of This Special Offer
MAIL ORDERS FILLED PROMPTLY

EAGUE BOWLERS CLASH
IN SEVERAL NEAR-TITLE
MATCHES ON ALLEYS TONIGHT

BOSTON AMERICAN SPORTING NEWS

BOSTON AND SYRACUSE
SEVENS IN ICE BATTLE
TONIGHT ON RINK AT ARENA

LOOK WHAT BLEW IN WITH THE STORM

By MOYNAHAN

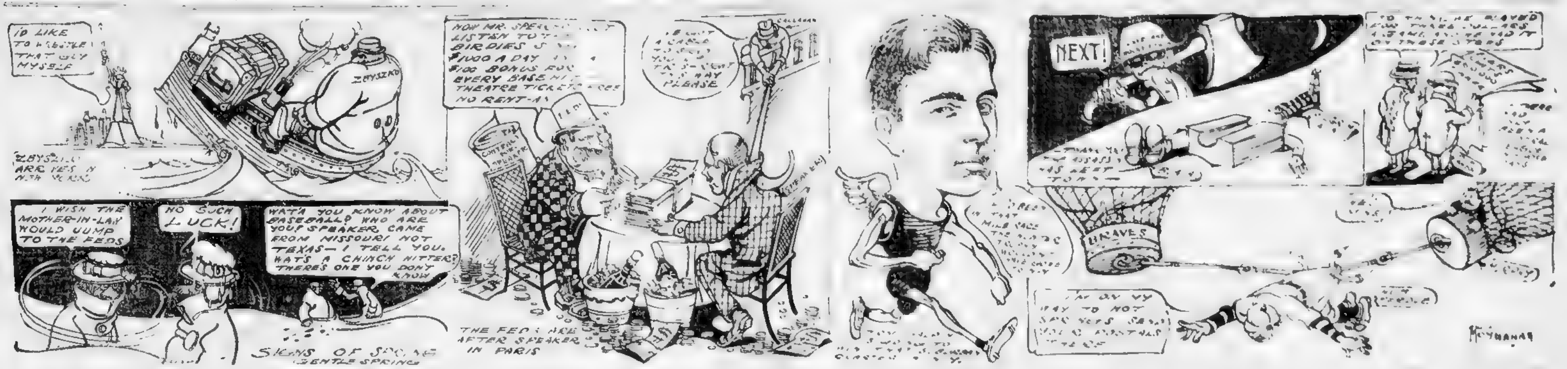
I'D LIKE TO WRESTLE THAT GUY MYSELF
ZBYSZKO
ZBYSZKO ARRIVES IN NEW YORK
I WISH THE MOTHER-IN-LAW WOULD JUMP TO THE FEDS
NO SUCH LUCK!
WAT'A YOU KNOW ABOUT BASEBALL? WHO ARE YOU? SPEAKER CAME FROM MISSOURI NOT TEXAS—I TELL YOU. WAT'S A CHINCH HITTER? THERE'S ONE YOU DON'T KNOW
SIGNS OF SPRING (GENTLE SPRING)
NOW MR. SPEAKER LISTEN TO THE BIRDIES $1000 A DAY $100 BONUS FOR EVERY BASE HIT THEATRE TICKETS FREE NO RENT
PLEASE
FEDS
THE FEDS ARE AFTER SPEAKER IN PARIS
NEXT!
BRAVES
MOYNAHAN

EDDIE MURPHY AND BROCK IN BOUT TONIGHT

BOUTS TONIGHT.

Terry Brooks vs Tommy Moore; Dave [illegible] vs Terry Smaney, Silent Martin vs. "Yankee" [illegible], at Thornton, [illegible]

Walter Brown vs. Andy Cortez; Young Hickey vs. Johnny [illegible], at New York.

Steve Moriarity vs. Packey Hommey; Young Brown vs. Jack Britton, at Brooklyn.

Mike Glover vs. Italian Joe Gans; Willie Beecher vs. Jimmy Coffey; Willie Cotton vs. Bert Reid, at New York.

Kid [illegible] **vs. Charley White, at Buffalo.**

By JACK CONWAY.

EDDIE MURPHY, Boston's leading [illegible] will [illegible] Brock [illegible] round bout [illegible] this evening. Murphy will try [illegible] convince Brock that he is not the [illegible] he beat [illegible]

Brock is a [illegible] but the [illegible] was not very [illegible] Brock [illegible] after [illegible] Brock [illegible] six rounds [illegible] broken ribs.

[illegible] Eddie will try hard to [illegible]

JACK BRITTON has been made a favorite for his [illegible] with Young [illegible] the [illegible] the [illegible] he will [illegible]

* * *

HERE is an example of how boxing laws are made in Massachusetts. The following [illegible] Revision [illegible] Chapter [illegible] Section 12 [illegible]

* * *

THIS all makes very good reading but [illegible] boxing [illegible] who [illegible] are not [illegible] These [illegible]

* * *

FRANKIE MACK, the Beachmont, [illegible] great [illegible] in New England [illegible] in Worcester tomorrow night and he says that he will [illegible] to exchange blows with Matty Baldwin again.

* * *

THE Thornton A. C. will resume its boxing shows this evening. Joe McCarthy of South Boston is matchmaker of the [illegible] the writer that he will arrange [illegible] attractive cards for the [illegible] of "Little Italy."

14 Cubs on the Way to Training Camp

CHICAGO, Feb. 17.—Manager Hank O'Day with [illegible] thirteen ball players is on his way to Tampa today, where he will begin the task of developing one-half of a new [illegible] field for the Cubs. The desertion of Shortstop Bridwell, who jumped to the Federals, and the loss of Johnny Evers, second baseman, left a hole about the keystone sack the filling of which will be one of O'Day's chief cares.

PACKEY M'FARLAND DESCRIBES HARDEST PUNCH HE EVER GOT

This is No. 4 of a series of stories written for the Boston American by one of the greatest boxers of the day.

By PACKEY M'FARLAND.

DID you ever run into a clothesline in a dark back yard, or trip over a wire fence into a gravel walk? If you have you must know something of the sensations of a boxer who gets an unexpected clip on the chin and suddenly finds himself flat on his back, or groveling around in the resin of the floor of the ring on his face.

Of course you must understand that a boxer, or I might say, a good boxer, must expect a punch and a hard one at any time. But there's this about that part of it—after a clever fellow has gone along and never been hit with much effect he gets sort of careless in his ring conduct and is far more apt to get a heavy punch than a man who is not clever enough to ward off these blows.

Naturally [illegible] my readers [illegible] to know the name of the man who hit me the hardest [illegible]

[illegible] at the present [illegible] Milwaukee [illegible] Moriarty.

And what a punch that was! [illegible]

It [illegible] the night of September [illegible] 1909, in New Orleans [illegible] Bronson [illegible]

[illegible] Bronson [illegible] position [illegible]

I Dropped to Floor; Thought Roof Fell in.

The side of his glove, with all of the force he could command back of it, caught with a thud on the right side of my jaw. My first thought was that the roof of the pavilion had fallen in on me. The next thing I realized I was flat on my face on the floor with the most hideous noises ringing in my ears.

I knew the crowd was screaming with excitement, but I didn't hear that racket. It was more like the roar of the ocean, coupled with the din of discordant bells. I've heard fighters say that when knocked down they have seen beautiful pictures and heard bands of music playing.

Nothing like it in this case. My head was splitting, and though my mouth was wide open and I wanted to shout I seemed to have no command of speech at all. Black streaks raced in front of my eyes, my arms seemed to weigh fifty pounds apiece, as I afterward figured out as I went through those terrible few seconds again.

Game men get up and fight on and on. But I don't know how they do it if they are hit as hard as I was that night. My mind was in a haze, but I felt that I was being counted out—and I DIDN'T CARE! What I wanted was some relief from the screeching in my ears and the terrible spins that I felt must be in my skull.

Didn't Get Going Again Until Thirteenth Round.

But I got up and stood erect, they told me afterward, before the referee had counted ten. It seemed an hour to me before I was able to drag my gloves off the floor. I didn't even know where Bronson was standing, but instinctively felt that he would rush at me as soon as I arose. Through those awful black and red streaks in my eyes I saw him coming at me, drawn back for the finishing swing at my altogether unprotected jaw.

And then I knew nothing more until my seconds told me we were boxing the thirteenth round!

In his next story in the Boston AMERICAN Packey will tell some more about big punches he has run into and some he has landed on opponents that brought about funny effects. In one battle just a mere threat the next blow he landed would knock his man out caused his foe to race madly out of the ring and into his dressing room.

Roller Polo Results.

At Worcester—Worcester 7, Schenectady 3.

At Taunton—Waterbury 7, Providence 6. (Providence games temporarily transferred here.)

At Newburgh, N. Y.—Albany 4, Fall River 2.

Gibbons Toys with Kid Graves in Bout

PHILADELPHIA, [illegible] 17.—[illegible]

White and Broad Draw.

[illegible]

Three Manchester Bouts.

MANCHESTER, N. H., Feb. 17.—[illegible]

Boston Boy Wins Bout.

[illegible] A. W. Stedman [illegible]

Delmont and Atwell Win.

MEMPHIS, Tenn., Feb. 17.—Gene Delmont gained an eight-round decision [illegible] Memphis [illegible] decision over Jack Atwell [illegible]

Wolgast Easy Winner.

[illegible] Feb. 17.—[illegible] match for Ad Wolgast [illegible] title holder, in a [illegible] out here.

Joe Coster Put Away.

NEW HAVEN, Feb. 17.—Young [illegible] Joe Coster [illegible] here. [illegible] Dougherty and [illegible] Moriarty outfought [illegible]

HOCKEY NOTES AND GOSSIP

THE HARVARD HOCKEY CANDIDATES [illegible]

FRED PHILLIPS, THE [illegible] HAR[illegible]

THE SERVICES OF CAPTAIN WILLETTS [illegible]

[illegible] CONSIDERED THE MOST [illegible]

THE WORK OF [illegible] THE ENGLISH [illegible]

A SPECIAL HOCKEY GAME WITH TWO [illegible] Harry Ale[illegible] [illegible] and Van Horn [illegible] the favorites, as [illegible] after [illegible] in the best of condition as the result of a lot of real work through the sub-den [illegible] during the past week. Invitations are being sent out by the contestants and several hundred enthusiasts will witness the game.

BOWLING League Results

AMATEUR BOSTON PIN LEAGUE.

[illegible]

SUBURBAN INTERCLUB LEAGUE.

Revere	470	515	494	1492
[illegible]	[illegible]	[illegible]	[illegible]	[illegible]

ODD FELLOWS' LEAGUE

Siwam	475	[illegible]	[illegible]	[illegible]
Tremont	467	458	[illegible]	[illegible]
[illegible]	418	[illegible]	[illegible]	[illegible]
[illegible]	410	482	[illegible]	[illegible]
[illegible]	437	486	[illegible]	[illegible]
[illegible]	490	430	[illegible]	[illegible]

HOOD RUBBER COMPANY LEAGUE

RED DRAGON ALLEYS

[illegible]

FILENE LEAGUE

[illegible]

SUBURBAN LEAGUE.

CRESCENT GARDEN ALLEYS

[illegible]

HOTEL & RAILROAD TANDEM LEAGUE

[illegible] ALLEYS

S & F	170	157	200	527
S & T	155	[illegible]	[illegible]	[illegible]
A & P	151	175	156	482

NEWSPAPER LEAGUE.

[illegible] STREET ALLEYS

[illegible]

CORPORATION LEAGUE.

[illegible] ALLEYS

Warren Bros.	445	452	462	[illegible]
Wood, Pollard	404	450	488	1372
[illegible] & Wood	386	428	401	[illegible]
[illegible]	428	[illegible]	[illegible]	[illegible]

CALEDONIAN CLUB LEAGUE.

LITTLEFIELD'S ALLEYS

[illegible]	424	440	416	1280
[illegible]	403	384	431	[illegible]
[illegible]	380	419	[illegible]	[illegible]
Spenson	453	438	420	[illegible]
[illegible]	460	441	[illegible]	[illegible]
[illegible]	428	447	[illegible]	[illegible]
Lamb	451	450	[illegible]	[illegible]

Huntington Picked to Win School Meet

The Huntington School [illegible] favorite over Melrose [illegible] track games this afternoon [illegible] Y. M. C. A. track.

The entries [illegible]

If You Want to Know About Rum and Its Uses Write for Booklet
FELTON & SON, SOUTH BOSTON

Felton's Crystal Spring Old Rum

BOWLING FOR TONIGHT

◆ ◆ ◆ ◆

BIG MATCHES CARDED

Furniture—Shawmut vs. Osgood, Walker Pratt vs. Ferdinand, Atkinson vs. Morse, Dunn vs. Holmes & Luce at the Arch Street alleys.

Greater Boston—Murray & Irwin at Magnum Casino at Egleston; Terminal at Rowes Wharf; Red Dragon at Bowdoin Square; East Boston at Brighton; Allston at Cambridge.

Amateur Boston Pin—Colonial at Newtowne.

Suburban Interclub—Cottage Park Yacht Club at Winthrop Yacht Club.

Mystic Valley—Central at Towanda, Calumet at Kernwood.

Columbus Club—Columbus Club alleys.

Telephone—Five matches at Littlefield alleys.

Bank & Trust—Four matches at New Boston alleys.

Postoffice—[illegible] matches at New Old Colony alleys.

Royal Arcanum—Four matches at the Brunswick alleys.

Auto—Three matches at the Chauncy alleys.

Custom House—Three matches at Littlefield alleys.

Brooklyn Federals Bid for Jake Stahl

CHICAGO, Feb. 17.—Jake Stahl [illegible] today [illegible] he would do. President [illegible] President Weeghman had a long conference with the former [illegible] for a lot of money."

Weymouth Player Signs with Topeka

[illegible] season, Tex., the second [illegible] plays second [illegible] with Brockton in the New [illegible] League last season.

BASEBALL NEWS AND NOTES

[illegible] Professor [illegible] THE NEWARK INTERNATIONAL LEAGUE [illegible]

BOSTON ARENA
HOCKEY TONIGHT
B. A. A. vs.
Syracuse H. C.
Game Starts at 8:15
Skating After Game; also Sunday

BOWLERS CLASH IN NEAR TITLE ALLEY MATCHES

[illegible] which are tied for second [illegible]

BOWLING FACTS AND COMMENT

[illegible] FOLLOWERS OF THE [illegible]

[illegible] LEADER IN THE [illegible]

[illegible] SAMMY GREENE, ONE OF THE [illegible]

UNUSUAL INTEREST IS BEING SHOWN [illegible]

WARD [illegible] HARDY [illegible]

Iowa Captain Resigns.

IOWA CITY, Iowa, Feb. 17.—[illegible] captain-elect of the Iowa football [illegible] has resigned. [illegible]

E&W RED MAN
POKEWOOD
THE NEW SPRING STYLE NOW READY. 2 FOR 25 CTS
EARL & WILSON
MAKERS OF TROY'S BEST PRODUCT

Sport Personals

G. S. WEEKS, [illegible]

* * *

WILLIAM WHITLOCK [illegible]

* * *

ROBERT BAKER [illegible]

* * *

LAURENCE [illegible]

* * *

[illegible] **KIRKPATRICK** [illegible]

* * *

OLLIE GREEN [illegible]

* * *

CHARLES WYMAN [illegible]

* * *

[illegible] **PHILLIPS** [illegible]

* * *

BILL WILLETTS Harvard [illegible]

* * *

TOM ANDERSON, JR. [illegible]

* * *

CHARLES HARRIS, JR., who [illegible] base on the Harvard varsity [illegible] of 1911, has presented a [illegible] cup to be known as the [illegible]

* * *

DR. EDWARD H. NICHOLS [illegible]

* * *

JOHN MURPHY [illegible]

* * *

CHARLES COMISKEY, owner of the White Sox, is much better according to a cable from Paris.

B. A. A. SEVEN AND SYRACUSE IN ICE BATTLE

B. A. A.	SYRACUSE
[illegible]	W. Higgins
[illegible]	Shea
[illegible]	Wie[illegible]
[illegible]	W. Ringe
[illegible]	[illegible] Cree
[illegible]	Mallo[illegible]
[illegible]	[illegible] Laberge

[illegible]

Cleveland Seven at Last Meets Match

[illegible]

ELCHO
10c CIGARS
QUALITY from END to END
DRISCOLL & FITZGERALD, Mfr

Walter B. Hennigan
Formerly President Coes and Young Co.
Announces the Opening
of His
New Store
With a Complete Line of
Distinctive Shoes
for Men
Walter B. Hennigan Co.
11 Milk Street, Boston
Near the Old South Church

Krazy Kat

Copyr. [illegible] International News Service

(1) Krazier (2) Kraziest (3) Krazy

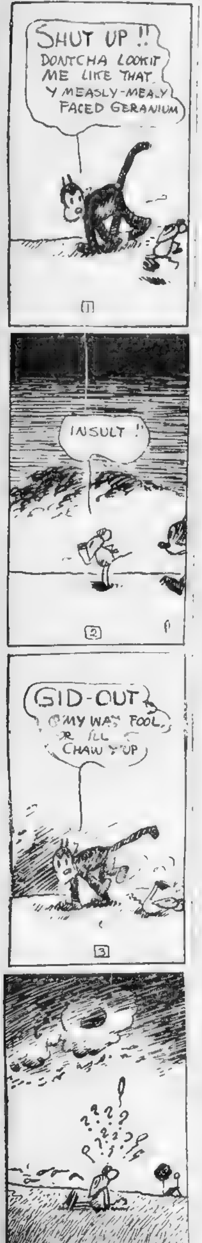
SHUT UP !! DONTCHA LOOKIT ME LIKE THAT Y MEASLY-MEALY FACED GERANIUM
1
INSULT !
2
GID-OUT O'MY WAY FOOL, OR I'LL CHAW Y'UP
3
? ? ? ? !
4
DID YOU SEE MY KOMPERATIVES BROTHER "KRAZIER KET," AND MY SUPERLATIVES BROTHER "KRAZIEST KET" PESS BY THESE WAY "IGNATZ," DAHLINK ?
NO

Laugh and Skinny Shaner laughs with you; weep and he laughs anyway. See for yourself tomorrow.

THE DINGBAT FAMILY

Copyright, 1914, by International News Service

Dunder and Blitzen!—Tare an' Ages! Thunder and Lightning

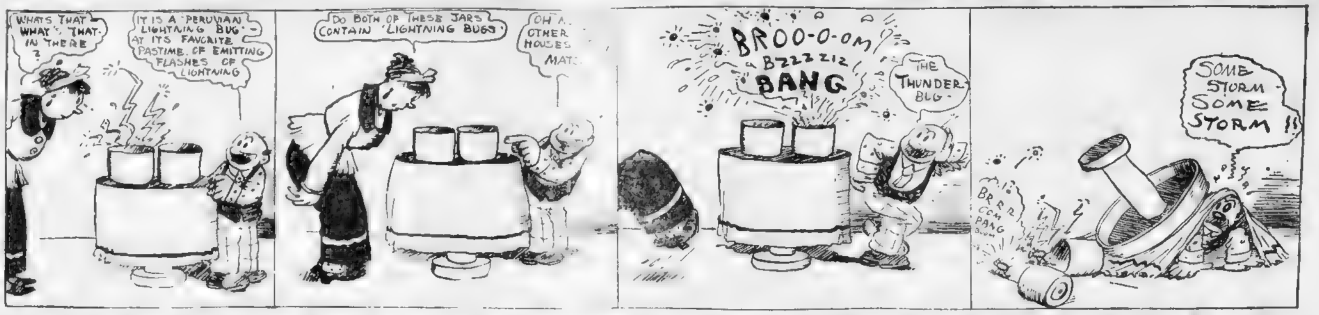
WHATS THAT WHAT'S THAT IN THERE ?
IT IS A "PERUVIAN LIGHTNING BUG" — AT ITS FAVORITE PASTIME OF EMITTING FLASHES OF LIGHTNING
DO BOTH OF THESE JARS CONTAIN "LIGHTNING BUGS"
OH A... OTHER HOUSES MAT...
BROO-O-OM BZZZZIZ BANG
THE THUNDER BUG -
BRRR COM PANG BOOM
SOME STORM - SOME STORM !!

JERRY ON THE JOB

Copyright, 1914, by [illegible]

Tough Luck! He Picks the Wrong Movie Show

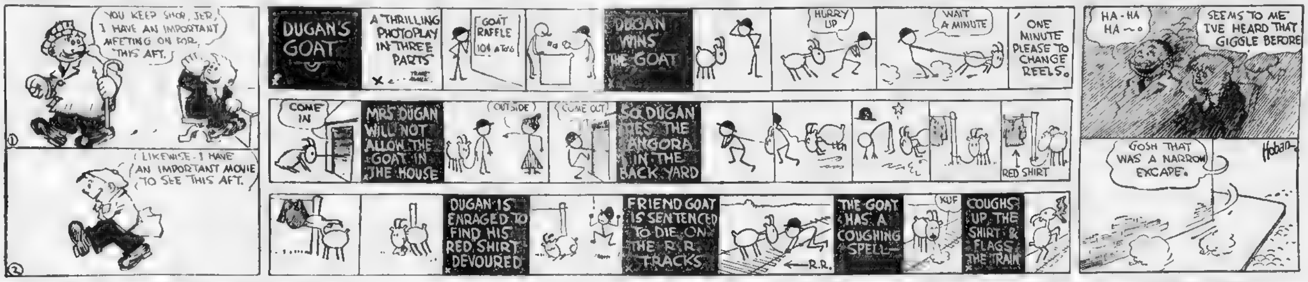
YOU KEEP SHOP, JER, I HAVE AN IMPORTANT MEETING ON FOR THIS AFT.
1
LIKEWISE - I HAVE AN IMPORTANT MOVIE TO SEE THIS AFT.
2
DUGAN'S GOAT
A THRILLING PHOTOPLAY IN THREE PARTS
GOAT RAFFLE 10¢ A TO'S
DUGAN WINS THE GOAT
HURRY UP
WAIT A MINUTE
ONE MINUTE PLEASE TO CHANGE REELS.
COME IN
MRS DUGAN WILL NOT ALLOW THE GOAT IN THE HOUSE
OUTSIDE
COME OUT
SO DUGAN TIES THE ANGORA IN THE BACK YARD
RED SHIRT
DUGAN IS ENRAGED TO FIND HIS RED SHIRT DEVOURED
FRIEND GOAT IS SENTENCED TO DIE ON THE R.R. TRACKS
R.R.
THE GOAT HAS A COUGHING SPELL—
KUF
COUGHS UP THE SHIRT & FLAGS THE TRAIN
HA - HA HA ~ o
SEEMS TO ME I'VE HEARD THAT GIGGLE BEFORE
GOSH THAT WAS A NARROW EXCAPE.
Hoban

ABIE THE AGENT

Copyright, 1914, by International News Service

He Takes Revenge on the Cause of All His Bibbling

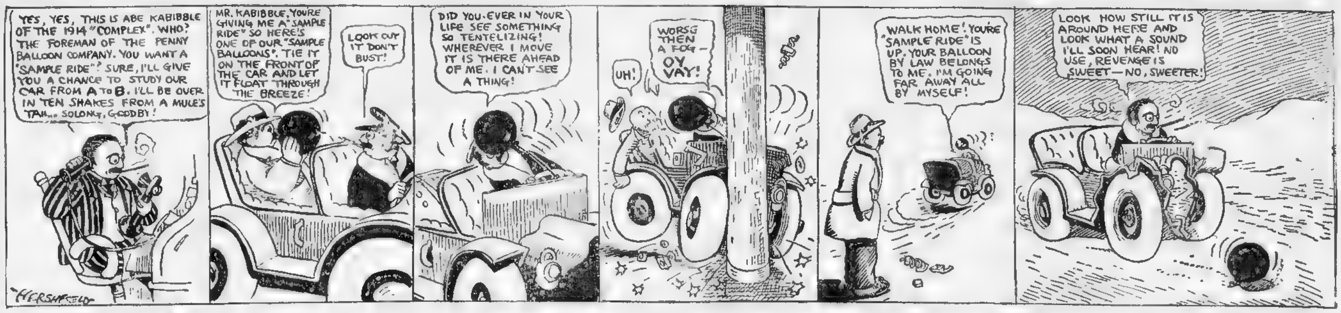
YES, YES, THIS IS ABE KABIBBLE OF THE 1914 "COMPLEX". WHO? THE FOREMAN OF THE PENNY BALLOON COMPANY. YOU WANT A "SAMPLE RIDE"? SURE, I'LL GIVE YOU A CHANCE TO STUDY OUR CAR FROM A TO B. I'LL BE OVER IN TEN SHAKES FROM A MULE'S TAIL... SOLONG, GOODBY!
HERSHFIELD
MR. KABIBBLE, YOU'RE GIVING ME A "SAMPLE RIDE" SO HERE'S ONE OF OUR "SAMPLE BALLOONS". TIE IT ON THE FRONT OF THE CAR AND LET IT FLOAT THROUGH THE BREEZE!
LOOK OUT IT DON'T BUST!
DID YOU EVER IN YOUR LIFE SEE SOMETHING SO TENTELIZING! WHEREVER I MOVE IT IS THERE AHEAD OF ME. I CAN'T SEE A THING!
UH!
WORSE THEN A FOG — OY VAY!
WALK HOME! YOU'RE "SAMPLE RIDE" IS UP. YOUR BALLOON BY LAW BELONGS TO ME. I'M GOING FAR AWAY ALL BY MYSELF!
LOOK HOW STILL IT IS AROUND HERE AND LOOK WHAT A SOUND I'LL SOON HEAR! NO USE, REVENGE IS SWEET—NO, SWEETER!

POLLY AND HER PALS

Copyright, 1914, by International News Service

A Regular Divvle Among the Girls Is Ashur

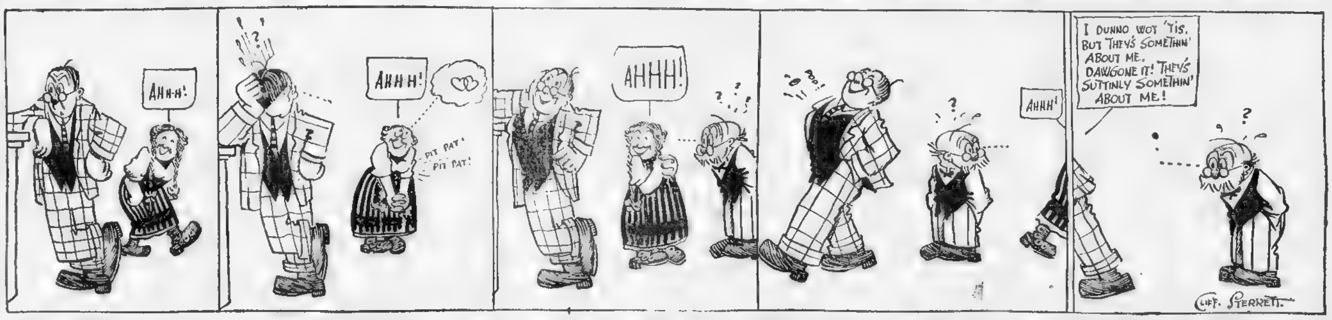
AHH-H!
AHH-H!
PIT PAT! PIT PAT!
AHHH!
AHHH!
I DUNNO WOT 'TIS, BUT THEY'S SOMETHIN' ABOUT ME. DAWGONE IT! THEY'S SUTTINLY SOMETHIN' ABOUT ME!
CLIFF. STERRETT.

US BOYS

Registered United States Patent Office

Alas! Ochone! Oh, My! Worse News Even Than We Expected

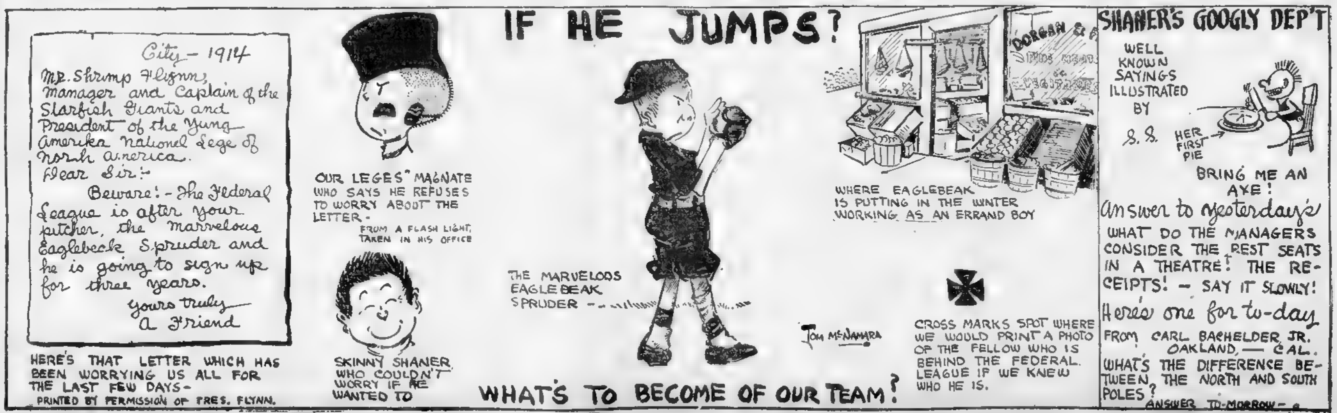

City - 1914

Mr. Shrimp Flynn,
Manager and Captain of the Starfish Giants and President of the Yung Amerika National Lege of North America.

Dear Sir:-

Beware! - The Federal League is after your pitcher, the marvelous Eaglebeak Spruder and he is going to sign up for three years.

Yours truly
A Friend

HERE'S THAT LETTER WHICH HAS BEEN WORRYING US ALL FOR THE LAST FEW DAYS-
PRINTED BY PERMISSION OF PRES. FLYNN.
OUR LEGES" MAGNATE WHO SAYS HE REFUSES TO WORRY ABOUT THE LETTER -
FROM A FLASH LIGHT, TAKEN IN HIS OFFICE
SKINNY SHANER WHO COULDN'T WORRY IF HE WANTED TO
IF HE JUMPS?
THE MARVELOUS EAGLE BEAK SPRUDER -
TOM McNAMARA
WHAT'S TO BECOME OF OUR TEAM?
DORGAN & ...
WHERE EAGLEBEAK IS PUTTING IN THE WINTER WORKING AS AN ERRAND BOY
CROSS MARKS SPOT WHERE WE WOULD PRINT A PHOTO OF THE FELLOW WHO IS BEHIND THE FEDERAL LEAGUE IF WE KNEW WHO HE IS.
SHANER'S GOOGLY DEP'T
WELL KNOWN SAYINGS ILLUSTRATED BY S. S.
HER FIRST PIE
BRING ME AN AXE!
Answer to yesterday's
WHAT DO THE MANAGERS CONSIDER THE BEST SEATS IN A THEATRE? THE RECEIPTS! - SAY IT SLOWLY!
Here's one for to-day
FROM CARL BACHELDER JR. OAKLAND, — CAL.
WHAT'S THE DIFFERENCE BETWEEN THE NORTH AND SOUTH POLES?
ANSWER TO-MORROW -

Luxury Is a Habit; If You Have Never Had a Cushion, You Won't Miss It

THE AMERICAN'S MAGAZINE PAGE

The Manicure Lady

By WILLIAM F. KIRK.

"I THINK it is too terrible for anything the suffering they are having over in them Balkans," said the Manicure Lady. "The paper yesterday said that there are hundreds of thousands literally starving to death. There has been so much war over there that the soldiers has destroyed all the crops and ate up all the live stock. So all the poor women and the old men and the children ain't got a thing to eat. Honest to goodness, George, I can't see where this wonderful world that we are all the time talking about is getting any better. Certainly it can't be getting much more civilized when they will stand for a war that will let hundreds of thousands, mostly women and children, literarily starve to death."

"You don't mean 'literarily,' you mean 'literally,'" interrupted the Head Barber. "You are all the time calling me down about my grammar, but you make more mistakes than I do.'

"George" declared the Manicure Lady, "sometimes I think that you have a heart like a stone and a brain like a shriveled up bean. Here I was, telling you about the terrible and heartrending things which is happening over in them Balkans, and there are you, not paying a particle of attention to the agony that is going on there, but correcting me instead about a word—and you wrong at that. Sometimes I get to thinking about your lack of all them finer feelings and swear that you and me will just pass the time of day hereafter, and then I get lonesome and realize that I have to talk to somebody or get foolish, so I talk to you.'

"I didn't mean to interrupt you," said the Head Barber. "I guess you are right; conditions must be awful over there. I notice that good old Uncle Sam is right there to help out, too—and England, and the other civilized countries. That is why I say the world is better than it was in them dark ages. In them days, when there was famine and fever and war there wasn't any civilized nations to step in and help them out of their misery. They just died like rats. Now when there is anything awful like that comes up, it gets into the newspapers and the people that has anything to give is quick enough coming across."

"Yes, there is something in that," admitted the Manicure Lady. "I didn't used to know what the power of the press meant. I used to think that it meant how strong them big machines was to run off so many papers, but Wilfred explained to me that it meant the influence newspapers has in the world. The old gent had to come in then with his knock against the papers, because once when he was running for office I guess after some of the papers got after him pretty hard, and he ran second instead of first. That was his last deal in politics, but he has hated the papers ever since.

"Wilfred has some wild scheme fixed up to get a few boy scouts like him and start for the Balkans with money and provisions, but when he started out trying to collect the lettuce nobody would kick in with no dough. He tried to get all the merchants in the neighborhood interested, but none of them knew anything about the starvation in the Balkans, and only one of them even knew that there was a place by that name, and besides, none of them would trust Wilfred no more anyhow, after the way he got inco them.

"I guess them awful troubles is sent here, George, to make us realize that we ain't so high and mighty, and to make us contented with what we have. Gee, business is awful, ain't it?"

Mac's Proof.

Mac and Donald were having a great eighteen-hole golf match. They both drove off in first-rate style, but when it came to playing the next stroke Donald was unable to find his ball.

Now a lost ball meant a lost hole, and Mac came over to Donald and joined in the search

After a quarter of an hour had been wasted, Mac suggested that they should give it up, to which Donald who did not intend to throw a hole away if he could help it, would not agree.

A few seconds later, however, he called out, "It's a' richt, Mack. Here it is."

"Donald, ye're no speaking the truth," retorted Mac.

"I'm no leein', MacTavish; see here for yersel'."

"Donald," said Mac, reprovingly, "I ken fine ye're leein'. I've had ye're ball in my pocket for fifteen minutes."

Free Tomorrow.

A restaurant keeper in the North of England one day placed a daring announcement at his shop door.

Waiting until next day, a man went in and had dinner enough for two. As he was leaving without paying, the proprietor stopped him at the door and demanded payment.

The queer notice was still posted at the door, and the customer, pointing to it, asked what it meant.

"It means exactly what it says," replied the angry proprietor; "there is no charge for dinner tomorrow."

"Good!" said the customer. "My name is Morrow, so I am entitled to a free dinner."

No Mind

Archie—"Awfully amusing last night. I couldn't help laughing—they tried to take a rise out of me by getting a thought-reading Johnnie who was there to tell 'em what was in my mind. But I was too much for the fellah; he had several shots and drew a blank every time!"

A Busy Firm

M. Danny & Co., Matrimonial Agency

Copyright, 1914, by International News Service

By NELL BRINKLEY

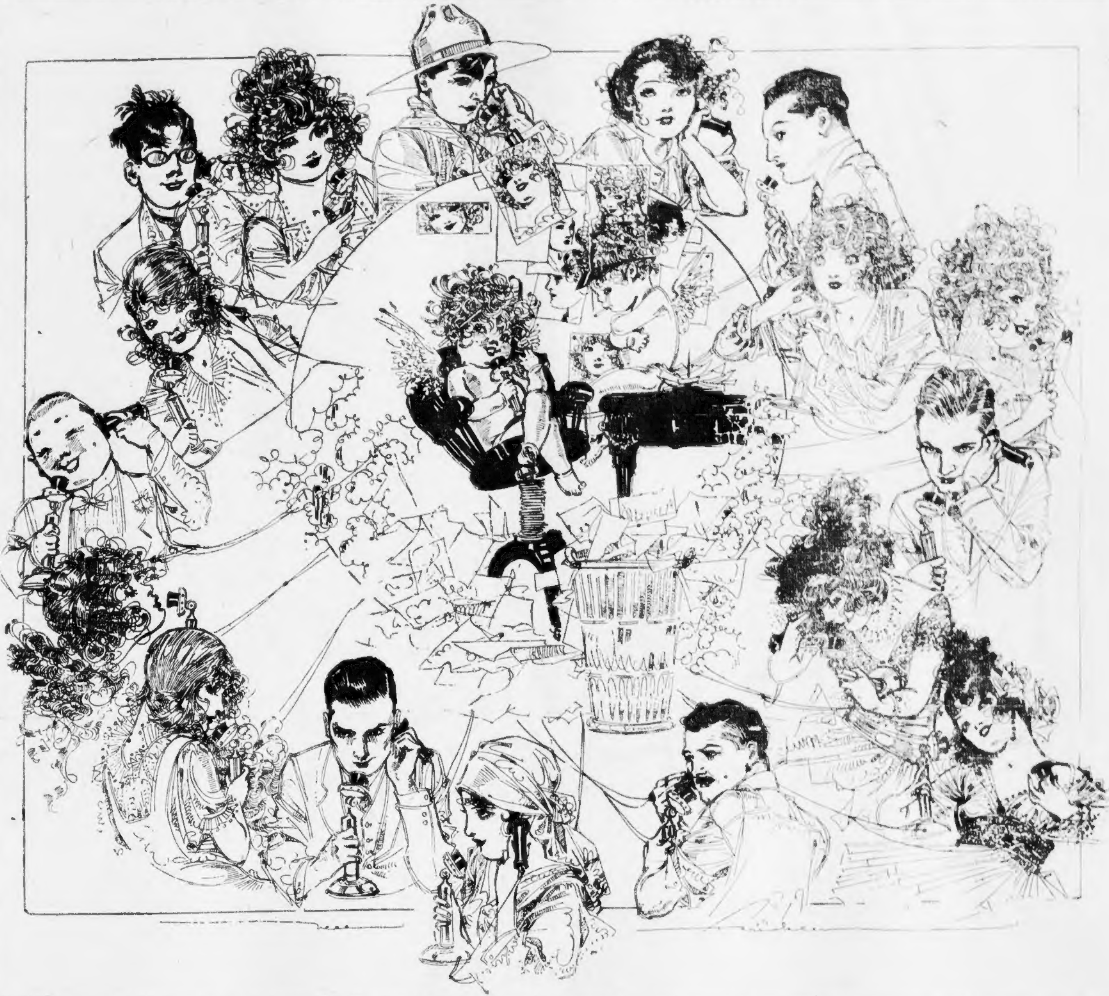

PANICS never touch this firm—they are the busiest little office there is—this firm, whose ad. you will find in the Love-land Daily, reading so: "Monsieur Danny & Co., Ltd., by appointment of Their Majesties, Adam and Eve the First, handle any troubles in the Love line. Agents everywhere; wires around the world; open forever; honeymoon trips a specialty—will get you into the Seventh Heaven. Telephone, Just 2—Paradise."

NELL BRINKLEY.

Daysey Mayme and Her Folks

By FRANCES L. GARSIDE.

"I SEE," said Mrs. Lysander John Appleton, looking up from her newspaper, "that it is a growing custom to have every member of a family talk into a phonograph that the record may be used to comfort the family when that member Has Gone Up Yonder."

Lysander John grunted, which is a husband's way of making answer.

"It is a pretty custom," mused his wife. "Think what it would mean to us after you are gone to turn a crank and hear the sound of a voice that is stilled."

Lysander John's grunt this time was louder and more expressive of disgust.

"You have always been such a good husband and father; you have such a noble heart, such great intelligence; you——" a pause, while she leaned over and patted him fondly on the cheek, "are such a handsome man."

This time the grunt expressed neither disgust nor disapproval.

"Let me have a record made of your dear voice to comfort us when you are gone. Let me select something for you to say which will be characteristic of you as we, your loved ones, know you best."

There was no grunt this time; but a happy, child-like smile.

It might be a good idea, Lysander John admitted, with his wife's hand fondling him under the chin; he would send for a man to come up with a record-making machine next day, and in the meanwhile he would pick out something to say.

He picked up a volume of Tennyson. "No, not that," objected his wife.

"Ah, perhaps I will find a sentiment more like me in Byron, or Pope, or Shakespeare," he said, getting down their works from the library shelves. "Something noble, grand, heroic, tender; something that will sound just like me."

"It is not in any book," replied his wife, "that you will find the sentiment that will remind us of you most vividly. It is written here—on my heart."

Lysander John looked pleased. No doubt his wife was about to recall some beautiful sentiment that had originated in his massive brain, some gem he had sent forth, and then forgotten, just as the truly great will.

"What is it?" he asked.

"It is so like you," replied Mrs. Appleton, the tears coming to her eyes in anticipation of the time when her widowed heart would be thrilled by hearing her husband's voice again. "It is this, which you always say when you give me money:

"'MAKE THAT GO AS FAR AS YOU CAN.'"

Hated Waste.

Snow was falling heavily outside the schoolhouse, and the young teacher improved the time by warning her class of the dangers of catching cold.

"Yes," she remarked, "you must be very careful indeed, now that the real cold weather has come. Last Winter my little brother went out with his sled and caught such a bad cold that he has never got properly well again.

"He has to live in the South and must never come back again in the Winter! Isn't that a terrible thing to happen?"

The pupils looked duly sympathetic—all save one, who eagerly demanded:

"Please, teacher, where's his sled?"

Swift & Company's sales of Beef in Boston for the week ending Saturday, February 14th, averaged as follows: Domestic Beef, 12.20 cents. Imported Beef 10.10 cents per pound.

Do You Know That—

A German balloon landed at Perm, in Russia, recently, having traveled without a stop from Bitterfield, a distance of 1,740 miles. This beats the world's record, held by M. Hein Aime, the French balloonist, whose longest flight was 1,491 miles. The balloon was altogether eighty-seven hours in the air.

Years ago in the Berlin Parliament, it used to be the custom to supply not only the members but the reporters in the gallery with brandy and water. Every member habitually spoke with a glass of brandy and water beside him, and when he had finished it a watchful attendant brought another.

A strike for "polite language during working hours" has been won by iron workers employed by the Oliver Company of Brooklyn. It was initiated by a man who said "gentlemen" was the proper term for the foremen to use when addressing the men under him.

SAVON CADUM
The Great French Complexion Soap

The beauty of the skin depends to a very large extent upon the healthy activity of the pores, which must be kept clean, so as to enable them to easily throw off impurities. For this purpose nothing is so good as the famous French complexion soap called Savon Cadum, made in France. This medicated soap cleans the skin perfectly, stimulates the activity of the pores and frees them from the waste matter that obstructs them. Sold by dept. and drug stores. 50c. a cake.

Everybody likes it

H-O is the *only* oatmeal of its kind in the world. The oats are selected; the process is different; the result is better in every way.

H-O people don't expect H-O quality in ordinary rolled oats. The H-O habit is a habit that sticks.

H-O
the only steam-cooked
Oatmeal
The H-O Company, Buffalo, N.Y.
Makers of H-O, Force and Presto.

The Universal State

By BEATRICE FAIRFAX.

"I [illegible] for me to [illegible] friends," a girl writes [illegible]. "I can never think of anything witty to say, and when I meet people then I never know what to talk about."

"I am not quite [illegible] and am considered pretty," writes another girl. "I have gentlemen friends, but none seem to take a liking to me, and I think it is because I am not sociable. When I go out I make up my mind I will be sociable and when I get there I find I have nothing to say."

"I am twenty," writes Bessie, "and very quiet. I wish you would tell me how to become more jolly."

"I am a stenographer," writes a fourth girl, "and want some hints on how to attain popularity. I work all day, and often study at night. The girls [illegible] me because I do not seek the company of the male sex."

Some years ago a woman wrote a little story called "The Secret in Her Heart," which left a pleasing and lasting impression. A girl discovered no one liked her; she was self-conscious and [illegible] and failed to see [illegible] qualities that attract friends.

[illegible] that something was [illegible] to a [illegible] woman, and that woman [illegible] a secret. She must carry [illegible] in her heart, and never [illegible] that it was there. The girl [illegible] and in time became very popular with women and men, and the [illegible] reader saw her secure in the love of the right man when the [illegible] ended.

This secret was told in just two words: "Everybody's lonesome." Everybody is longing for something beyond [illegible], and that something is usually a sympathetic friend. Not one who imposes sympathy with [illegible] band; not whose [illegible] expression in handkerchiefs soaked with tears; not one whose sympathy assumes the wisdom of the ages, but just a kind, tender, understanding sympathy. The sympathy that listens and seldom talks, that appreciates a poor joke because of the good intentions of the joker, that never shows by look or gesture that a story is dull; that demands no sympathy for self but gives it to others; that is helpful without calling attention to its helpfulness; that [illegible] always that others have [illegible] and though the burdens on their backs may be invisible to mortal eyes, the burdens are there.

Wit is as natural as curly hair and one [illegible] to cultivate it [illegible] the death of the [illegible]. Those who are born [illegible] have never applauded when they become magpies. Don't try, my dears, to become "brilliant conversationalists" by borrowed peacock plumes.

Just remember that "Everybody's lonesome."

Useful—After All.

The waiter was trying to look unconcerned, but at the same time kept an eye on the guest whom he had just served with a portion of stewed steak.

He had sampled that stewed steak himself and was feeling doubtful about his tip. He was astonished, therefore, when the customer beckoned to him and asked:

"Can you get me two more portions of this steak?"

"Yes, sir! Certainly, sir!" replied the waiter, wondering whether, after all, the man were not an ostrich in disguise. "And some more potatoes, sir?"

"Oh, no, no! I only want the steak to patch my boots."

The way to get the 'home-made' taste.

Look for Drake's on the bottom of each piece.

DRAKE'S CAKE
PURE FOOD

At Grocers

ORIGINAL GENUINE Horlick's Malted Milk
"Others are Imitations"
The Food-Drink for all Ages
Rich milk, malted grain, in powder form
For infants, invalids and growing children
Pure nutrition, upbuilding the whole body
Invigorates nursing mothers and the aged
More healthful than tea or coffee
Take no substitute Ask for HORLICK'S

LATEST STOCK MARKETS

By W. H. ROSS, Financial Editor

Stocks were not as strong this afternoon as they had been earlier in the day, the tone becoming uncertain at midday. Prices were then irregular and continued so. Western Union, which had not declined much around the start, was one of the weak spots in the list by afternoon. New Haven was another. American Ice touched a new high for the present movement and General Motors was conspicuous for strength, it being predicted that it would earn $10,000,000 on common stock this year.

In Boston by afternoon losses included Boston & Maine 1¼, New Haven 1¼, Elevated ½, United Fruit ½, Calumet & Arizona ⅜ and North Butte ⅛. American Telephone, Butte & Superior, Granby and Shoe were unchanged.

Among declines in New York were: Western Union 1¾, American Telephone ⅝, American Can ½, Southern Pacific ½, Missouri Pacific ⅜, Baltimore & Ohio ½, Northern Pacific ⅛, Union Pacific ½ and Chesapeake & Ohio ½. Gains included: Steel ⅛, Amalgamated ¼, Canadian Pacific ½, and Reading ¼. American Smelting and New York Central were unchanged.

BETTER TONE AT START.

There was a better tone to the New York market at the start, traders having been assured over night that the postponement of the railroad rate case decision by the Interstate Commerce Commission until September 12 did not necessarily mean that the petition would be refused. This was a gleam of comfort to bulls, but not much more.

President Wilson is said to be anxious to have Congress enact all the pending reform measures of which the administration approves before the end of June so that business interests may be relieved of uncertainty as to legislation. It is reported to the White House that "big business" is held back by its doubts. Railroads and others are just as much handicapped by uncertainty as to what the Interstate Commerce Commission is going to decide on the eastern rate plan. But commissioners propose to hear all the evidence for and against the proposed raise, and then to take their time in rendering a decision. The administration has shown no such desire to expedite a decision as to rates as it has to get certain laws passed.

LESS SELLING PRESSURE.

The market opened stronger because there was less selling pressure. Offerings were so moderate in amount that the demand was found equal to the supply. This steadied prices. Most leading issues showed small gains in early trading. American stocks had been irregular and heavy in London and fluctuations were as narrow abroad as at home. Europeans who were heavy sellers of internationals yesterday did not resume unloading.

Announcement that American Telephone had decided upon a plan to dispose of Western Union holdings and that the stock would be underwritten by Kuhn, Loeb & Co., didn't have much effect upon either issue. Traders said that the news had been discounted by their recent rise. It is reported that the stock will be offered to Western Union minority holders at 63.

Business was of comparatively small volume during the morning and over noon time. It had few features of interest. General Motors continued to rise. By midday it was up 1 at 68. New Haven was weak. There was a conference between road and Department of Justice officials at Washington today. Market transactions did not indicate that the public was taking a hand. Professionals said that it was "marking time," to use a military expression.

LOCAL MARKET WAS DULL.

The local market was dull with both New Haven and Boston & Maine weak. It is stated by the Boston News Bureau:

"In the very near future there will be an organized movement on the part of Boston & Maine minority stockholders to merge their interests through the formation of a protective committee. It is quite likely also that holders of leased line securities will also take concerted action in protection of their situation. The minority stockholders' movement had a few weeks ago proceeded so far that an agreement was framed up by the lawyers, but it was decided that the best interests of the whole situation would be conserved if deposits of stock under the agreement were delayed until after the road and the bankers had concluded their negotiations with the stockholders."

There was not much activity in coppers and it is said that buying of the metal is principally by Europeans. Producers are disappointed at the lack of demand on the part of American consumers. The situation in the metal trade indicates that general business is improving very slowly in this country.

FINANCIAL NEWS IN BRIEF.

The London copper warrants were weaker this morning and at noon spot and futures were each off 5s. 9d.

French bankers have engaged $2,500,000 more in gold in New York, to be taken to Paris, making a total of $12,000,000 obtained in this country since the year began.

The banks which already have entered the new currency system hold 97 per cent. of the entire national bank capital.

For 1913 the Lehigh Coal and Navigation Company reports a surplus for the stock of $2,372,510, which is 8.93 per cent. on the $26,567,950 capital stock, as compared with 8.61 per cent. in 1912. Net earnings for the year were $4,271,402, against $4,209,879 in 1912.

BOSTON STOCKS.

Following is the range of prices for leading Boston stocks to 1:15:

RAILROADS.	High.	Low.	1:15.
Boston Elevated	83½	83½	83½
Boston & Maine	47⅛	46	46½
N. Y., N. H. & H.	70¾	69¼	69¼
MINING STOCKS.			
Allouez	42	42	42
Arcadian	4	4	4
Arizona Com.	5 5-16	5¼	5¼
Calumet & Ariz.	68½	68¼	68½
Calumet & Hecla	450	450	450
Copper Range	39½	39¼	39½
Franklin	4⅝	4⅝	4⅝
Granby	87½	87¼	87½
Mayflower	8	8	8
North Butte	30¼	30¼	30¼
Shannon	7¼	7¼	7¼
Superior	31½	31	31
Tamarack	40½	40	40½
Utah Con.	13⅝	13½	13⅝
Victoria	1⅝	1½	1⅝
Winona	4¼	4¼	4¼
Wolverine	46½	46	46
TELEPHONES.			
American	121¼	121⅛	121¼
New England	140	140	140
ELECTRIC COMPANIES.			
Edison Electric	255½	255	255
MISCELLANEOUS.			
Mass. Gas	94⅝	94	94½
Mass. Gas pf.	93	93	93
United Shoe Mach	55½	55½	55½
United S. Ma. pf.	172	171⅞	171⅞
UNLISTED SECURITIES.			
Amalgamated	76¾	76½	76½
Alaska Gold	22⅝	22⅝	22½
Balaklava	3¾	3¾	3¾
Butte & Superior	36⅝	36¼	36½
Chino	42¾	42¾	42¾
Isle Royale	22½	22½	22½
Keweenaw	4¾	4 5-16	4¾
Miami Copper	24	23⅞	24
Nipissing	6¾	6 5-16	6 5-16
Ray Consolidated	20¼	20⅛	20⅛
Shat. Arizona	29	29	29
Sup. Boston	2½	2½	2½
Swift & Co.	107¼	107	107
U. S. Smelting	42¼	42	42
U. S. Smelt. pf.	48¾	48½	48½
Tuolumne	70	70	70

NEW YORK STOCKS.

Following is the range of prices for leading New York stocks to 1:15:

RAILROADS.	High.	Low.	1:15.
Atch., T. & S. F.	98⅛	97¾	97¾
Balt. & Ohio	92⅛	91⅝	91⅝
Brooklyn Rap. Tr.	92⅜	92¼	92⅜
Canadian Pac.	214⅝	213½	213½
Ches. & Ohio	64¼	62⅝	63⅝
Chic. M. & St. P.	102⅝	102¼	102¼
Erie	30⅛	29⅞	29⅞
Erie 1st pf.	46⅝	46¼	46¼
Gt. Northern pf.	131⅝	131⅜	131⅜
Int.-Metropol	15⅝	15⅝	15⅝
Int.-Met. pf.	61	61	61
Lehigh Valley	150⅞	150⅛	150⅛
Mo., Ks. & Tex.	21½	21¼	21¼
Missouri Pac.	26¼	25¾	25¾
N. Y. C. & Hud.	89¾	89¼	89¼
N. Y., N. H. & H.	70⅝	69¼	69¼
Norfolk & West.	104⅞	104⅜	104⅞
Northern Pacific	115⅞	115½	115½
Pennsylvania	112	111⅝	111¾
Reading	167⅛	166⅝	166⅞
Rock Island	7⅝	7⅛	7⅛
Rock Island pf.	11¾	10¾	10¾
Southern Pac.	96¼	95⅞	96
Southern Ry.	26⅞	26⅝	26⅝
Union Pacific	162¼	161⅝	161⅞
Union Pac. pf.	84¾	84¾	84¾
INDUSTRIALS & MISCELLANEOUS.			
Amal. Copper	76⅜	75⅞	76
Am. Car & Fdy	52¼	51½	51½
Am. Cotton Oil	45	44½	44½
Am. Can	31	30⅝	30¾
Am. Can pf.	92⅞	92⅞	92⅞
Am. Ice Secur.	29½	28⅞	29¼
Am. Sm. & R.	68¼	68	68¼
Amer. Tel	121¼	121	121
Cent. Leather	34½	34	34¼
Cal. Petroleum	27¾	27⅛	27¾
Chino Cop	42¾	42½	42½
Col. Fuel & Iron	32⅝	32½	32½
Nat. Biscuit	135	135	135
Gen. Motors	68	64	67½
Mex. Petroleum	66¼	65¼	65½
Gen. Electric	148⅛	148⅛	148½
Press. Steel Car	45¾	44¾	44¼
Tenn. Copper	36	35⅞	36
Tex. Company	149	147¾	148¾
U. S. Rubber	59⅞	59⅝	59⅞
U. S. Steel	66⅛	65⅝	65¾
U. S. Steel pf.	109⅞	109½	109½
West. Un. Tel.	66⅝	65⅛	65½
West. El. & Mfg.	70¼	70⅛	70¼
Woolworth	98¾	98⅝	98⅝

TRAVELING IN YOUR LIBRARY

How to Satisfy That Longing Without Leaving Your Own Fireside.

Have you ever had a longing for travel? The person is rare who has not at some time earnestly yearned to break away from the routine and spend a few weeks or months in some coveted spot of India, Europe or Japan.

In your enthusiasm you probably called upon your bookseller and purchased one or more volumes of travel telling about the region you most fancy. For a fairly good book of several hundred pages and perhaps fifty illustrations, you paid from $4 to $7, and have perhaps felt that the contents were worth it.

Have you ever had the desire to visit Panama, the narrowest strip of land on the western hemisphere? Just now it is the most talked about country in the world. The great canal has "put it on the map."

The book, "Panama and the Canal in Picture and Prose," is the most remarkable travel volume ever published. It contains more than 600 photographs and colored illustrations. Go to your own bookdealer and ask if he has any volume at any price which can compare with it in the profuseness of its illustrations. If you did no more than review the hundreds of photographs in this remarkable book, you would acquire a comprehensive understanding of the Panama subject without reading a single line of the interesting text. The text, telling you everything about the canal, the people, their customs and history, is unrivalled for completeness, accuracy, and the interesting manner in which it is written.

In another column is a Panama certificate telling you how you can get this wonderful book on terms representing a nominal cash outlay which will astound you.

TOO LATE TO CLASSIFY

Lost and Found.

LOST—Feb. 16, on inward-bound Pleasant st. car leaving Clarendon Hill at 4:30, a marten muff. Tel. 2480-M Somerville.

Female Help Wanted.

HOUSEWORK—Girl for general housework. Call 173 Trenton st., East Boston.

Telephone Your Want Ads to the Boston American
And they will appear in the following editions and circulate everywhere within an hour
Call Main 5180

Society Runners in Sprint for $100 Cup

PASADENA, Cal., Feb. 17.—Four of the wealthiest members of Pasadena's Winter colony startled the populace here by madly sprinting, in trunks and running shoes, from a hotel in a race for a silver cup valued at $100. The racers were in the order of the finish: J. H. Sickel, rubber manufacturer of New York; D. J. Cutler, Jr., iron ore magnate of Duluth, Minn.; A. K. Bennett, Philadelphia, and Woodward Gordon, wholesale merchant of Toronto.

One Dog Now Seven, Tangles Customs

PORTLAND, Or., Feb. 17.—Because a blooded English setter, bought by Eugene Simpson at Nanaimo, B. C., gave birth to six puppies while en route to Portland, the animal and her family have been held by Seattle customs officials.

A manifest accompanying the dog called for "One English setter dog," and the customs men declared they could not pass seven dogs on it. Mr. Simpson may appeal to Washington to get his canine family.

Aked Still to Head Church Federation

SAN FRANCISCO, Feb. 17.—Dr. Charles F. Aked announced today he would retain his office as president of the San Francisco Church Federation. The federation had declined, by a vote of 74 to 19, to accept his proffered resignation.

Would Give States Half of Income Tax

WASHINGTON, Feb. 17.—Senator Gallinger, in a bill introduced today, provides that one-half of the income tax collected in each State shall be paid to the State, to be equitably distributed among the various cities and towns.

Jail for Auto Death.

TRENTON, N. J., Feb. 17.—Daniel A. Dugan, Jr., of Orange, son of Judge Dugan, has started to serve a sentence of from five to ten years for slaying with his motor car Leo F. McDermott, fourteen.

Auto News

By J. C. KERRISON

The Bay State Motorcycle Club will celebrate its first anniversary in Odd Fellows' Hall on next Thursday evening. Riders from numerous motorcycle organizations in other parts of the State will be present as guests of the local club.

The following officers will have charge of the affair: George J. Downes, floor director; A. E. Hart, chief-of-aides; George Cassell, assistant floor director; R. M. Linnell, secretary, and J. H. Wing, treasurer. The proceeds of the dance will go towards improving the headquarters of the club at No. 325 Columbus avenue.

* * *

Harry Grant, twice winner of the Vanderbilt cup race, has added his statement to those who believe that the world's road race record will be broken in the forthcoming Vanderbilt cup race over the Santa Monica Course on Saturday next. He is of the opinion that the average speed in the Grand Prize Race February 23 will not be over seventy-seven miles per hour.

* * *

Sales Manager W. H. Chilcott of the General Motor Truck Company, is spending a few days in this city as the guest of Manager M. E. Brackett of the local branch. Mr. Chilcott is not particularly pleased with the weather conditions he finds here in the East and while confined to his hotel with a severe cold he finds consolation in the fact that the local branch is doing a large bunch of business.

* * *

Eastern Sales Manager Frank Willis of the Lozier Motor Company of Detroit, is spending a few days in this city planning a most active Lozier campaign for the very near future. He has established temporary headquarters with the Wentworth Fosdick Company on Commonwealth avenue.

* * *

Factory Representative J. Q. David of the Willys-Overland Company, is the guest of Messrs. Connell & McKone, the local distributors of the Overland.

* * *

Among the recent motor truck sales reported by the White Company were three trucks to the Bell Telephone Company, Philadelphia, and three to the Southern Bell Telephone Company. Both these companies have operated trucks of many different makes. The former concern now owns twenty-four Whites, two of which are five-ton trucks built with double power winches for pulling cables through conduits. The three machines just purchased are one and one-half ton trucks for use in the construction department.

Don't Let a Cold Settle on Your Lungs

Many cases of Lung Trouble can be traced directly to a severe cold which has been neglected and which, as a result, has affected the lungs. If you have a persistent cough or cold, take warning before it is too late. Eckman's Alterative is most beneficial in such cases and has been the means of completely restoring to health many persons who had serious lung trouble. Read of this case:

Pleasantville, N. J.

"Gentlemen—During the winter of 1911 I contracted a severe cold, which settled on my lungs. The doctor pronounced it lung trouble. I tried nearly every preparation without any result and kept getting worse. Eckman's Alterative was recommended to me and I commenced using it as a last resort. The first bottle seemed to give no relief; in fact, I seemed to feel worse, but I kept on using the medicine and found out the first bottle had really started me on the road to recovery in loosening the mucus and making me expectorate freely. After using the medicine for some time my cough ceased. I gained flesh and today I am a well man."

(Signed) GEO. M. BATES.

(Above abbreviated; more on request.)

Eckman's Alterative has been proven by many years' test to be most efficacious for severe Throat and Lung Affections, Bronchitis, Bronchial Asthma, Stubborn Colds and in upbuilding the system. Contains no narcotics, poisons or habit-forming drugs. Sold by leading druggists. Write the Eckman Laboratory, Philadelphia, Pa., for booklet telling of recoveries and additional evidence.

FORBES TAKES UP RULING ON RAIL ADVANCES

By B. C. FORBES, Business Editor.

Governmental bodies are given to dawdling. They seldom act with business-like dispatch. Before creating a multiplicity of new governmental commissions or piling an inordinate number of additional burdens on existing ones, might it not be well to demand a little less dilatoriness and procrastination by those already entrusted with important and pressing duties?

* * *

The Interstate Commerce Commission's suspension of the proposed 5 per cent. advance in Eastern railroad freight rates from March 15 to September 12 brings up this subject of governmental indifference to expedition in settling questions of extreme urgency.

The announcement caused securities to decline, and fears were immediately expressed that the incipient revival in business would be checked, since the railroads, it was promptly concluded, would stop placing orders for rails, rolling stock, etc.

* * *

Wall Street hastily interpreted the long postponement as tantamount to indicating the commission's opposition to favorable action. Such a conclusion is not warranted.

* * *

The situation is this: When March 15 was named the expectation was that the whole evidence, pro and con, would be submitted in time to permit of a decision by that date. So much extra data were demanded by Mr. Brandeis, so much evidence was offered by the railroads and so many delays were occasioned by holidays and interruptions through other duties imposed upon the commission that the shippers had not adequate opportunity to present their case. A postponement of the period of deliberation, therefore, became necessary.

* * *

Perhaps the commission, in naming so distant a date as September 12, has been influenced also by a desire to see how far the railroads will benefit from lopping off free services to industrial companies owning "tap" lines.

* * *

I understand, however, that if the commission can reach a decision earlier, it will do so—that, indeed, it may act before the vacation period.

* * *

Moreover, the delay is not to be construed to signifying any change, favorable or unfavorable, in the commission's attitude.

* * *

Having thus explained the real position, may I urge upon the commission the infinite importance of proceeding with all possible dispatch to arrive at and announce a decision?

* * *

I know, and the commissioners must know, that assurances have come from the very highest sources that the urgency of the matter was keenly realized, and that all unnecessary delay would be avoided in formulating a ruling. Intimations were added which conveyed the impression—or at least permitted the conclusion—that the railroads would receive the fullest consideration. To be blunt, high hopes were raised.

* * *

In no slight measure the recent improvement in financial and industrial sentiment was inspired by the encouragement thus disseminated. An early and favorable rate decision was counted upon.

* * *

Railroads began to order rails, to place contracts for engines and cars and to bestir themselves in other directions. This stimulated the steel trade, infused life into railway equipment companies, fostered cheerfulness in the security markets and paved the way for raising much-needed capital for refunding and betterment purposes.

* * *

It will be a thousand pities if the Commission's action — announced, very unfortunately, without a lucid explanation of just what it meant—undoes all that has been done to restart the wheels of industry. A clear-cut statement ought to be issued forthwith by the Commission to dispel the unwarranted deductions drawn from yesterday's bald announcement.

* * *

The country is already suffering so much from unemployment that no responsible body, governmental or private, has any business to needlessly aggravate matters. If a delegation from Washington could be brought to New York to witness the daily and nightly scenes of idleness and distress perhaps more care would be exercised to avoid doing or saying aught to make the situation worse.

* * *

It is all very well to have a Federal Industrial Relation Commission visit different cities and gathering scientific evidence of conditions, BUT IN THE MEANTIME STARVING MEN AND WOMEN AND CHILDREN MUST BE FED.

* * *

If our politicians would only ask themselves whether their mission is to help or hurt business, to encourage the employment of men or discourage it, to restore confidence or slay it, perhaps fewer able-bodied citizens would be under the humiliating necessity of begging for bread for themselves and their families.

* * *

To perform a heroic operation to insure health is one thing; to kill the patient is another. Some—but certainly not all—of the operations Washington is performing and preparing to perform are praiseworthy; but if they kill the patient—business—how will it fare with the physician?

Catarrh! WHETHER IN Head, Throat, Stomach, Kidneys or Bladder, Use S. S. S.

It is definitely known that catarrh can be cured by the simple process of inoculating the blood with antidotal remedies that stop inflammatory conditions throughout the mucous linings of all the organs of the body. This is done with the famous Swift's Sure Specific, or as it is widely known, S. S. S. It is taken into the blood just as naturally as the most nourishing food. It spreads its influence over every organ in the body, through all the veins and arteries, and enables all mucous surfaces to exchange inflammatory acids and other irritating substances for arterial elements that effectually cleanse the system and thus put an end to all catarrhal pollution. S. S. S. cleans out the stomach of mucous accumulations, enables all pure, blood-making material to clear the intestines, combines with these food elements to enter the circulation, and in less than an hour is at work throughout the body in the process of purification.

You will soon realize its wonderful influence by the absence of headache, a decided clearing of the air passages, a steadily improved nasal condition and a sense of bodily relief that proves how completely catarrh often infects the entire system. You will find S. S. S. on sale at all drug stores.

For special advice on any blood disease write to the Swift Specific Co., [illegible] Swift Bldg., Atlanta, Ga. Do not delay to get a bottle of S. S. S. from your druggist.

Always insist that you want S. S. S. and nothing else. Beware of all attempts to sell you a substitute.

MACKAY JEERS U. S. OWNERSHIP OF TELEGRAPHS

NEW YORK, Feb. 17.—Clarence H. Mackay, president, in the annual report of the Mackay companies, declares that acquisition of the telegraph lines by the government to abolish competition is a proposition that "hardly commends itself to the intelligence of Americans."

"The spectre of government ownership of the telegraphs arises with periodical regularity," says Mr. Mackay. "The United States Postmaster General's office now resuscitates the question again, but in a new form, and advocates the acquisition of telephone lines in the United States by the United States government, and using them for telegraph as well as telephone purposes in competition with the present two telegraph companies. Such a proposition will hardly commend itself to the intelligence and fairness of the American people.

"Furthermore, it has been pointed out that it will require at least $2,000,000,000 to pay for the physical properties and the earning capacity of the telephone and telegraph lines, and that the government would have to pay the railroads in order to acquire their rights in the telegraph lines now on the railroads, the same as England had to do."

Mr. Mackay mentions that the "burden" of such purchase would be still heavier because every municipality, State and the Government itself receive an aggregate of about $15,000,000 to $20,000,000 a year in taxes which would be lost under government ownership. Mr. Mackay gives a table showing how the operation of the telegraphs in Great Britain has resulted in a constant increase in operating expenses.

"We feel there is little danger of the government embarking on such an enterprise," says Mr. Mackay, "and in any event your interests would be safeguarded."

FILENE FAVORS EDUCATION TO RIGHT LABOR

"Education is the only panacea which can be successfully applied to the problem of capital and labor," declared Edward A. Filene, in a lecture on the unemployed from a capitalist's standpoint, at Temple Israel. He predicted the time when every laboring man will earn at least $5 a day. He added:

"A man untrained and uneducated is by chance thrown out of employment from the one trade that he knows. He is unable to go into any other work because of lack of experience, and involuntary idleness becomes habitual idleness, and that means poverty and distress.

"You cannot blame the capitalist for being what he is. He works so hard at the beginning of his life, while some of his friends are playing, that he finally rises to a commanding place in business life. What he has made and saved is truly his own.

"Commercial industry has developed with tremendous success during the past fifty years, and captains of industry have risen high, while others have toiled on as laborers. Two classes have been formed and are at odds, both suffering from the fight.

"High wages paid to laborers have no value unless the workmen are living a life of congenial surroundings and some recreation. Good living means good housing. Business leaders must recognize this, for we can only get success through our employes."

PORT OF BOSTON

ARRIVED MONDAY.

Argentine battleship Rivadavia, Kemp, from trial run.
Kingstonian, London.
Sachem, Liverpool, Eng.
Wartenfels, Calcutta, via Gibraltar.
Sixaola, Port Limon, C. R., via Colon and Kingston, Jam.
Nordhvalen, Cienfuegos and Trinidad.
City of Augusta, Savannah.
Kershaw, Baltimore, via Newport News and Norfolk.
Pathfinder, Norfolk.
Lexington, Philadelphia.
Kershaw, Baltimore, via Newport News and Norfolk.
Suffolk, Norfolk.
James S. Whitney, New York.

SAILED.

Boston, Yarmouth.
Calvin Austin, St. John, N. B., via Portland and Eastport.

DUE TODAY.

Ixia, Antilla.
Zyldyk, Rotterdam.
Manchester Castle, Japan and China.
Georgian, Manchester.
Kathlamba, Calcutta and Colombo.
Peruvian, Plymouth.
Maryland, Copenhagen.

DUE WEDNESDAY.

Marquette, Antwerp.
Ella, Macoris.

DUE THURSDAY.

Magda, Manzanillo.
Verona, Port Antonio.

DUE FRIDAY.

Toronto, Hull.
Louisiana, Christiania.

DUE SATURDAY.

Fuerst Bismarck, Hamburg.

DUE SUNDAY.

Winifredian, Liverpool.
Hermion, River Plate.

DUE MONDAY.

Carillo, Port Limon.

DUE WEDNESDAY.

Frankfort, Bremen.
Sagamore, Liverpool.

Dynamite Used by Woman in Planting

SAN FRANCISCO, Cal., Feb. 17.—Planting trees with dynamite is a rather unusual occupation for women, but nevertheless Mrs. J. M. Brust of Oakland, has chosen this work for herself for the next few weeks.

And now she may be seen every afternoon, after school closes, dressed in a blue working shirt, khaki skirt and rubber boots, planting dynamite in the ground and setting off the charges so that the soil may be nice and soft for the planting of trees.

Steamships.

CUNARD
LIVERPOOL—LONDON—PARIS
Calling at Queenstown
From Boston
ALAUNIA......Feb. 17, 3 P. M.
ANDANIA....March 5, 4 P. M.
Built 1913—Carrying Only One Cabin (II) and Third Class
From New York
CAMPANIA, Feb. 18, 1 A. M.
CARMANIA, Feb. 28, 10 A. M.
SPECIAL WINTER CRUISES
New York—Mediterranean
126 State Street. Tel. F. H. 4089

CUT RATES
LOWEST PRICES TO AND FROM
EUROPE
DASEY & SON, 8 Broad St.
(1 Door from State St.) Phone Main 3407.

FLORIDA
$43.30 Boston to Jacksonville and return first-class, meals and stateroom berth included. Sailings every Tuesday, Thursday and Friday, 5 P. M.
Merchants & Miners Transportation Co.
City Ticket Office, 248 Wash. St.
C. H. MAYNARD, Agent, Battery Wharf

To New York 2.50
Via Rail and Boat. Daily and Sunday.
"THE ONLY INDEPENDENT LINE OPERATING BETWEEN NEW ENGLAND AND NEW YORK."
COLONIAL LINE 232 Wash. St. Phone F. Hill 2788

BAY STATE LINE VIA RAIL & BOAT **NEW YORK $2.40**
Outside 2-Berth Staterooms $1.00
Steel Steamships Georgia and Tennessee.
Daily, including Sunday—Improved Service. Telephone Main 1741.
Ticket Office, 214 Washington St., Boston.

DO YOU WANT TO EARN $1000 CASH

Someone Will Get This Sum for Solving These Daily Puzzle Pictures

BOSTON AMERICAN
NEW 1914
$4,000 Cash Picture Answer Contest
This Is Picture No. 45

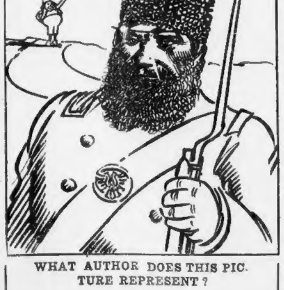
HOORAY FOR THE CZAR!

WHAT AUTHOR DOES THIS PICTURE REPRESENT?

(Write Name of Author on form below.)

....

....

My Name Is..

Address ....

Town ....State ....

Hold all answers until you have the entire set. No answers will be considered if sent in before the publication of the last picture.

Anyone Can Start Today, Send for the Back Pictures and Get in the Game.

HOW TO GET BACK PICTURES AND ANSWER LISTS.

For the convenience of those who have missed any issues of the American, all back puzzle pictures may be obtained from Boston American Promotion Department, No. 5 Winthrop square, Boston, at the regular price of the paper in which said pictures appeared, viz., one cent for each daily back picture and five cents for each Sunday back picture. ANSWER LIST FREE.

Orders for pictures or answer lists will not be filled unless accompanied by sufficient return postage.

The Contest Plan

Each day for 75 days, commencing Sunday, Jan. 4th, the Boston American will print a picture representing the name or title of a song, book, poem, explorer, play, proverb, river or lake, or other appropriate subject.

$4,000 in cash prizes will be awarded to the 155 competitors who send in the largest number of correct answers.

There will be no catalogue or book of titles to buy. The American will furnish this information absolutely free to contestants by publishing each week in the Sunday American an official list of names or titles, among which will be found the CORRECT answers to the pictures to be used during the week commencing with each Sunday publication.

Glance down the prize list and get busy right now—today, for the big $1,000 cash prize.

1st Prize	$1000.00 Cash
2nd Prize	800.00 Cash
3rd Prize	500.00 Cash
4th Prize	250.00 Cash
5th Prize	150.00 Cash
6th Prize	125.00 Cash
7th Prize	100.00 Cash
8th Prize	75.00 Cash
9th Prize	50.00 Cash
10th Prize	25.00 Cash
11th-50th Prizes	10.00 Cash to Each
51st-155th Prizes	5.00 Cash to Each

Tanner, at 85, Says 'Eat Nuts and Fruits'

LOS ANGELES, Feb. 17.—Eighty-five year olds today, Dr. Henry S. Tanner, who has earned world-wide fame by equalling the exploit of Elijah in fasting forty days and forty nights, declares that simple living on nuts and fruits is the only solution of the high cost of living.

Real Estate—Miscellaneous.

600 COUNTRY HOMES
DESCRIBED in illustrated catalog postpaid; send postal or phone Main 759. CHAPIN FARM AGENCY, 294 Washington st., Boston.

J. W. FRENCH, 73 TREMONT ST.

FOR SALE—46 St. Germain st., 3 suites, 4 and 5 r. and b., 3-story brick, $7,500.

FOR SALE—14 Camden st., 3-5 r. suites and store, paying 12 per cent. on $5,000.

FOR SALE—19 Blossom st., West End, old house, 950 ft.

FOR SALE—43 Lawrence st., 3-family house, a great bargain.

FOR SALE—27 Yarmouth st., brick house, 9 rooms and bath, water in all rooms, must be sold, house in good condition, price $5,000.

FOR SALE—86 South Huntington av., Rox., brick, 3 suites, 4 and 5 r., bath, price $5,000.

INVESTMENT OF A LIFETIME.
4,000 SHARES Cape Cod, New Bedford Steamship stock, at par, $10; operations begin in Spring. G. H. GIBBS, 271 Pleasant st., Malden.

ATTRACTIVE new bungalow, 5 rooms, double hardwood floors, wide veranda, water at kitchen sink, large fieldstone fireplace, etc.; corner, 5,000 sq. ft., more land if desired, 15c fare; only $900, $100 down, $12 monthly. M 99, Boston American.

CONSULT THOMAS F. PHELAN, 66 Winsor st., Cambridge, Mass., tel. 4919, to purchase, exchange or sell real estate of any description, anywhere.

$65 FOR a lake front lot, with boating, bathing and fishing facilities; short distance from Boston; $5 takes it. R 89, Boston American.

BEFORE building get my estimates. ROY BLEAKNEY, 111 Hawthorne st., Roslindale. Telephone connection.

Real Estate—Arlington.

ARLINGTON HEIGHTS—Single and 2-apt. houses, also house lots. L. F. BRIDGHAM, 50 Bromfield st., r. 406; tel. Main 4251-M.

Real Estate—Brookline.

OWNER MUST HAVE CASH AT ONCE.
WILL SACRIFICE beautiful Brookline estate, including large house with every modern convenience and 12,000 feet excellent land for $9,500; mortgage $8,500, assessed $13,500. H 406, Boston American.

Real Estate—Brooksfield.

FOR SALE or exchange, 6-room cottage, ½ acre of land on Main st., Brookfield. GEORGE E. CAIN, 113 Munroe st., Lynn.

Real Estate—Dorchester.

DORCHESTER.
I WANT to sell my two-fam. house of 12 rooms, nice lot of land, all imp., ex. heat; price $3,200, $500 cash, balance easy. H 420, Boston American.

CALL AND SEE
THE new 3-fam. houses on Boston st., cor. of Mt. Vernon st., Dor.; everything complete, open Sundays, 2 to 5. Ask for MR. CARR, or tel. appointment, So. Boston 784.

Real Estate—Everett.

A 2-FAMILY house, $1,400, $100 down, $10 per month, near cars and Everett sq. D. G. DANARY, 9 Spaulding st.; phone 465-1.

Real Estate—Mattapan.

DOUBLE HOUSE, 8 rooms each, 2 furnaces, open plumbing, hardwood; large lot; for a family of children it is fine; rent $60, price $6,000, $700 cash. J. D. BRUCE, 223 Dudley st.

Real Estate—Medford.

MEDFORD—Notice: Owner leaving state, must sell this brand new Colonial house before Feb. 20 at some price; if you want a handsome home cheap don't fail to see this; has 7 rooms, bath, open fireplace, den, maple floors in living room, good lot, 5c fare; terms $150 down, $10 month. Apply Tremont building, suite 428, Boston.

Real Estate—Roxbury.

GET THE BARGAINS—3-family, 14 rooms, 3 baths, back piazzas, new roof, all impts., convenient, good location; rent $600 yearly; price only $4,700, easy terms. J. D. BRUCE, 223 Dudley st.

Real Estate—Somerville.

SOMERVILLE Home Building Association are building 264 2-family houses on one plot, 11 mins. from Milk st., Boston; for further information apply to C. W. HODGDON, sales manager, 53 Pennsylvania av.; tel. Som. 2730; open evenings; auto service.

HANDSOME single Winter Hill home, $4,900; Walnut st., two-family, hot water, $4,100; Medford Hillside, two-family bungalow, just constructed, steam heat, $5,200. SOMERVILLE REAL ESTATE CO., 208 Pearl st., 2030-J.

$500 BUYS new 2-family A 1 location, slate roof, hot water heat, electric lights, comb. range, best plumbing, hardwood floors, granolithic walks; a fine home and investment for $5,700. BRAYLEY & KNOWLES, 960 Broadway, West Somerville.

Real Estate Wanted.

WANTED—Dorchester, 2-fam. house, 11 to 14 rooms; $5,000 to $7,000. H 400, Boston American.

Real Estate Investments.

6% ALLOWED on time deposits in even $50 up to $5,000; interest paid quarterly; only first mortgage security taken; assets over $500,000; if you are getting less on your savings, write for booklet "Safety and the Interest Rate." SECURITY SAVINGS & LOAN CO., Birmingham, Ala.

THE BOSTON AMERICAN
Published Daily and Sunday at 80 and 82 Summer Street, Boston, Mass.
BRANCH ADVERTISING OFFICES.
DISPLAY AND CLASSIFIED ADVERTISING FOR THIS PAPER RECEIVED AT 264 WASHINGTON ST., BOSTON; 1789 BROADWAY, AT 59TH ST., NEW YORK CITY, OR 504 HEARST BLDG., CHICAGO.
NEW ENGLAND NEWSPAPER PUBLISHING CO.
Entered as second class matter, June ..., 1907, at the postoffice at Boston, Mass. Entered as second class matter at the Postoffice Department, Canada.
Prices: Daily, One Cent; Sunday, Five Cents.
Terms: Postage included for the United States (outside of Boston), Canada and Mexico.
Daily only:
One year $3.00
Six months 1.50
One month .... .25
Sunday only:
One year $2.50
Six months 1.25
Daily and Sunday:
One year $5.00
Six months 2.75
One month .... .50
On foreign subscriptions add postage at rate of 1 cent per copy daily and 5 cents per copy Sunday.

MOST MEN who make money on limited capital are numbered among those always on the lookout for opportunity. In this day and age the WANT AD pages contain opportunity's calling list. In Boston it's the American where the largest list is found.

Real Estate to Exchange.

WILL EXCHANGE equity in one of the most beautiful estates in Brookline, suitable for sanitarium, for good lot of land or equity in apartment property. Tel. Rox. 4584-W.

Farms for Sale.

Brockton, Bridgewater & Easton
FARMS—CLEMONS & PETERSON are the leading agents; 300 places shown by auto. 231 Main st., Brockton.

LELAND FARM AGENCY'S CIRCULAR FREE. Room 402, 31 Milk st.

Real Estate Mortgages.

POSITIVELY NO COMMISSION CHARGES
HEIRS CAN BORROW
ON OR SELL their undivided estates, legacies, incomes or future inheritances; lowest rates; strictly confidential; also 2d mortgages. HEIRS LOAN CORPORATION, 27 State st., rm. 66; capital stock one hundred thousand dollars.

MONEY for good 1st and 2d mortgages, also for construction mortgages; city or suburban. ALBERT AMMANN, with Henderson & Ross, 18 Tremont st., Tel. Fort Hill 3713.

MONEY to loan on first mortgages; also construction loans; low rates; quick service. GEO. W. PECKHAM, 410 Old South bldg., Boston.

Stores and Offices to Let.

To Let

At 283 and 287 Devonshire Street, light chamber for mfg. purposes; steam heat and freight elevator service. Apply to

Whitcomb & Company
16 STATE ST.

Halls and Lodge Rooms
TREMONT ST., near Castle sq.

Office for Dentist
TREMONT ST., near Castle sq. GORDON, 473 Tremont st.

TO LET—New stores, suitable for druggist, hardware, confectionery, shoemaker or bakery; first-class location, corner Somerset and Woodside avs., Winthrop, Mass., within 100 feet of Winthrop Center Station, trains leave Rowe's Wharf, 250 Atlantic av., Boston, or apply 43 Tremont st., Boston, rm. 1105.

BRAND new stores suitable for any business, near schools and cars; rent reasonable. JAS. A. FRAZER, 397 Dudley st., Roxbury.

DOWNTOWN OFFICE, fully equipped, $10 per month; references required. Address Box R 93, Boston American.

Factories to Let.

A BRICK FACTORY
CONTAINING about 30,000 square feet, to be let with or without power, situated on Thorndike, near First st., East Cambridge; location central to all railroads and best in vicinity of Boston. Inquire of IRVING & CASSON, cor. First and Otis sts., East Cambridge.

Apartments—Allston.

$23—NEW 4-ROOM SUITES, steam heat, continuous hot water, electric lights, gas range, American neighborhood, janitor service. THE EMPIRE, 69 Empire st., Allston.

Apartments—Back Bay.

Furnished Aparts., Back Bay
1 TO 4 ROOMS with kitch. and bath, con. hot water, gas and electric lights, refrigerator, steam heat and janitor service; prices $18 to $35 per month. Apply on premises, 60 Batavia st., near Symphony Hall.

REDUCED RENTALS.
2 ROOMS, bath and kitchenette, lan. service, new bldg., at 121 Mountfort st., cor. St. Mary's st. Apply on premises or to GUY D. TOBEY, [illegible] Tremont st.

FURNISHED 3-room apartment, kitchenette, $35 month. 70 Batavia st., suite 12.

Apartments—Brighton.

ALL FOR $23—New 4-room suite, steam heat, continuous hot water, electric lights, gas range; dining room finished in dark oak, plate rail and dome; back piazza, American neighborhood, janitor service. Apply [illegible] J. MILLNER, Faneuil Chambers, 236 Market st., Brighton; tel. 919-M.

Apartments—Brookline.

NEW SUITES
1299 Beacon St.
THESE new suites have from 4 to 7 rooms, with bath and every possible improvement, $35 per month and up; steam heat, con. hot water, janitor service; rents very reasonable. Apply to GEORGE W. JOHNSTON, 1299 Beacon st., Brookline. Free auto service.

Apartments—Dorchester.

DORCHESTER—Columbia rd.; elegant location, 5 min. to Upham's Corner, suite 4 rooms and alcove and upper suite of 5 rooms, all modern, sun, gas and electric light, combination gas and coal ranges, hot water heat, to small American families only; rent reasonable. SUB REALTY CO., 31 Milk st.

FINE APARTMENTS and new houses, 6-8 Calder st., 5, 6 rooms, all modern improvements, electric lights, continuous hot water, full janitor service, back and front piazzas, hot water heat, facing Franklin Park. Apply to C. MORAND, Abbott st., Dorchester.

WOODROW AV., 129—Best location in Dorchester; 6 rooms, bath, all improvements; just thoroughly renovated; rent only $18 mo. Apply on premises or JAS. A. FRAZER, 397 Dudley st., Roxbury.

DORCHESTER—Dakota st.; upper 5-room suite, all modern imp., steam heater, janitor services; let to American adults only; rent $23.50 monthly. SUB REALTY CO., 31 Milk st.

Apartments—Charlestown.

TO LET—5 rooms, bath, gas; clean; brick bldg.; janitor service; lowest rent in Boston; $3.25 wk. Apply 56 Russell st.

Apartments—Jamaica Plain.

TO LET—56 Brookside av., Jamaica Plain, 4 rooms, all modern improvements. Apply at rear.

Apartments—Roxbury.

KEENE'S WONDERFUL LIST.
Heated suites, 4-5-6-7 rooms, $20 to $40 mo. Unheated suites, 3 to 8 rooms, $12 to $20 mo. Practically every vacancy in Roxbury and Dorchester. S. W. KEENE & SON, 300 Warren st.

2 DESIRABLE 5-rm. suites, imp., piazzas, rents $16. Apply A. CASSIDY, 3079 Washington st., Egleston sq.

DESIRABLE tenements; 3 rooms, range, gas, $2.75; 6 rooms, all impts., $18. J. D. BRUCE, 23 Dudley st.

Apartments—Somerville.

HEATED 7-room suite, all imp., best repair, handy to everything. R. HAYES, 18 Benedict st., off Austin, Somerville; tel. 3078 W.

98 JOSEPHINE AV., best location in West Somerville, 8 rooms, off Ball sq. Apply within.

Apartments—South End.

COLORED.

4 ROOMS, all impts. ....$21 per month
5 rooms, all impts. ....$22 per month
BAKER & KENNEDY, 709 Tremont st.

Furnished Suites, 3 rms., bath, st. ht., $5 $6 wk.
3 to 5 rooms, toilet, gas ....$5 to $16 mo.
5 rooms and bath ....$16 to $18 mo.
BAKER & KENNEDY, 709 Tremont st.

4 AND 6 rooms and bath, $10 to $15 per month. Apply to AGENT on premises, 22 Village st.

5 ROOMS, bath and set tubs; first-class condition; near Northampton st. Elevated station; $2.50 per week. Tel. Back Bay 3196 W.

DOVER ST.—Newly renovated tenements, $10-$12 month. Inquire HOTEL ABBOTT, 257 Dover st.

NEW—5-rm. suites, all improvements, $4.50. JANITOR, 86 Warrenton st., near Eliot.

Apartments—Winthrop.

STEAM-HEATED APARTMENTS, furnished and unfurnished, throughout Winthrop; real estate of all kinds. N. A. MOORE, 117 Locust st., Winthrop; tel. 1225-J.

Furnished Apartments.

HUNTINGTON AV., 2-3-4-5-6 rooms, completely and newly furnished apartments for housekeeping, $16, $18, $20, $22, $25, $30 and $35 mo. MRS. GATES, 51 Blue Hill av.; Tel. Rox. 4584-W.

SUITES of 2 rooms and bath, steam heat, continuous hot water; rents $30 to $35 month. Apply to JANITOR, at 335 Massachusetts av.

Houses to Let and Wanted.

TO LET—2-family house, 33 Sargent st., Dorchester; all improvements; the house has just been vacated; rent reasonable; 5 minutes from Bird St. Station; near schools, etc. JOHN J. LANE.

2 HOUSES CENTRE CITY—Rents $25.50 weekly; mortgage $12,000, price $15,000; trade vacant land, other properties. E. R. SPINNEY, 113 Monroe st.; phone 1180.

Female Situations Wanted.

CARE OF APARTMENTS—Colored girl take care of apartment; laundry work take home, take dozen; men's washing. L. R., 139 Northampton st.

DAY or hour work wanted by woman; good laundress. 92 Vernon st., Roxbury; tel. 3178-R Rox.

DAY WORK—Woman wants by day or hour; excellent worker. 92 Vernon st.; tel. 3178-R, Rox.

DAY WORK—Respectable woman wants noonday work; good reference. MRS. R. W., 1002 Washington st.

DAY WORK, washing and ironing wanted by a capable woman. K. KELLY, 11 Rutland st., city.

DAY WORK—Colored lady wants washing and ironing by day. 25 Arnold st., suite 3.

DAY WORK wanted by neat colored girl; ref.; A. C., 27 Ball st., Roxbury; tel 3671-J.

HOUSEKEEPER—American Protestant housekeeper desires position in widower's adult family; neat, trustworthy. Call, address 54 Belmont st., Malden, Mass. MRS. NORTON. None but respectable parties need apply.

HOUSEKEEPER — Capable of taking full charge; widower or aged couple preferred. MRS. C. E. NICKERSON, 115 Chatham st., East Lynn, Mass.

HOUSEWORK—Wanted, by a very competent girl; can furnish good references, at Cambridge, 2564-W.

LAUNDRY WORK—Wanted, by colored woman, laundry work at home. MRS. H. C., 182 Northampton st., city.

NURSE — Wishes engagement; assist with housework. MRS. FOX, 95 Main st., Everett.

Female Help Wanted.

Learn Millinery and Dressmaking
AT McDOWELL'S; best and easiest method, individual instruction by experts; our graduates are carefully trained and able to accept any position where best work is required and good salaries paid; day and evening school; special classes Saturday morning; the world's famous McDowell shirt waist pattern 50c. Call or write. McDOWELL'S SCHOOL, 59 Temple pl.

CASHIER IN GROCERY STORE
POSITIVELY 21 years or over, unmarried, live with parents or relative; none others need apply; to work in Rox., Dor., S. Bos., Jam. Plain, Newton, Som., Camb., Malden, Everett, Chelsea. Apply 245 South st., city, 9 to 11.

GIRLS
FOR GASSING ROOM
STEADY work, good pay; tenements for families. NEWTON SILK MILLS, Newton Upper Falls.

OPERATORS
ON LADIES' STRAW HATS, W. & G. machines, to sew hemp, milan and chip braids; long season; good pay. S. SINGER, 36 Beach st., Boston.

AMBITIOUS PERSON may earn $15 to $25 weekly during spare time at home, writing for newspapers; send for particulars. PRESS BUREAU, O 2502, Washington, D. C.

FEEDERS—Wanted, experienced feeders on folding machines. Apply at once ready for work. THE BOSTON MAILING COMPANY, 394 Atlantic av.

GIRLS—Our Beauty Cream makes you look like a French doll, brings color to your cheeks; no rouge necessary; it's all in the cream; 25c coin, postpaid. GENERAL SALES CO., 28 School st., Boston.

GIRL—To attend bake shop; good chance for a young girl to learn home cooking. Call Suite 2, 67 Batavia st.

HOUSEWORK—Wanted, middle age woman for general housework. 20 Waverly av., Revere.

HOUSEWORK—Girl to assist in housework. Apply 34 Wolcott st., Dorchester, suite 2.

LADIES artistically inclined who can devote several hours daily to light work at home. Apply by letter only. KALOS MFG. CO., 8 Hamilton place.

REFINED LADIES to learn to act for moving pictures. COLONIAL COLLEGE, Colonial Theatre Building.

SHOE HELP—Wanted, Reece buttonhole operators on men's shoes. FIELD LUMBERT CO., 13 Wormwood st., top floor.

STITCHERS—On slippers. DAMON & ELLIS, Inc., 88 High st., Boston.

WANTED—Ladies to learn dressmaking or millinery; come now for position; lessons daily and evenings. Call or write MME LITCHFIELD, 1295 Washington st.

WANTED—Respectable man and wife to occupy pleasant basement suite; rent free in exchange for services; extra work paid for. 170 St. Botolph st., city.

WOMEN get government jobs; big pay; Boston examinations April 6; sample questions free; write immediately. FRANKLIN INSTITUTE, Dept. 631 K, Rochester, N. Y.

WOMEN—Get government jobs; big pay; Boston examinations April 6; sample questions free. FRANKLIN INSTITUTE, Dept. 635 K, Rochester, N. Y.

Male Situations Wanted.

ENGINEER—And washer wants position in wet wash laundry; 3d class engineer. Address P. A. CARLING, 127 Belleville rd., New Bedford, Mass.

JANITOR—Young man wants position; do steam and gas fitting; very handy; references. Address 8 Myrtle st.

MECHANICAL DENTIST—Five years' experience, expert cast and rubber worker, wishes position in laboratory or private office; able to assist at chair. R 75, Boston American.

MOTION PICTURE OPERATOR desires position, American, experienced, reliable. T. BURKE, 86 Flint st., Fall River, Mass.

OFFICE WORK—Young Irishman, 25, R. C., at present working in hotel, would like to hear of opening in any kind of office; knowledge of stenography. G 401, Boston American.

PAINTER—Good middle man wants work; will work cheap; answer quick. ELMER H. SLADE, 122 Chandler st., Boston. Tel. 1568-J Tremont.

PLATER—Wants position, 3 yrs. with Weir Stove Co., any kind of plating. CHARLIE GOLDFARBIE, 122 Weir st., Taunton, Mass.

STEAM-FITTER, all round, wants position; can figure, superintend, lay out work and make plans for heating and ventilation; go anywhere. J. M., 10 Franklin st., Everett.

Male Help Wanted.

AMBITIOUS PERSON may earn $15 to $25 weekly during spare time at home, writing for newspapers; send for particulars. PRESS BUREAU, O 2501, Washington, D. C.

DENTIST—Wanted, good operator and laboratory man, must have Massachusetts State Board license. DR. JAMES T. SHEEHAN, Springfield, Mass.

DETECTIVES—Be a detective, early $150 to $300 per month; travel all over the world. Write SUPT. LUDWIG, 67 Westover Bldg., Kansas City, Mo.

DETECTIVES—To learn where you get experience; I teach you. BARRETT, 74 Boylston st., room 8.

ENGINEERS AND FIREMEN instructed for licenses according to the State law, the recognized school; James Coyne, M. E., instructor. STATE STEAM ENGINEERING SCHOOL, 97 Haverhill st., Boston; free catalogue; always open.

ENGINEERS, FIREMEN—A higher license means more pay, get one now; individual instruction, low cost, installments, satisfaction guaranteed, prospectus free. HAWLEY ENGINEERING SCHOOL, 113 Huntington av.

GENTLEMEN artistically inclined who can devote several hours daily to light work at home, apply by letter only. KALOS MFG. CO., 8 Hamilton place.

GOVERNMENT jobs, $90 month, list free. FRANKLIN INSTITUTE, Dept. 153 K, Rochester, N. Y.

HORSE SHOER—Wanted, to drive, shoe and assist on jobbing; steady work. Call S. LE MOINE, blacksmith shop, Howard st., So. Framingham, Mass.

LITHOGRAPHIC FEEDERS—Apply JOHN WORLEY CO., 42 Stanhope st., Boston.

LOCOMOTIVE firemen, brakemen, wages about $100, experience unnecessary; send age, postage. C 108, Boston American.

MACHINIST—Wanted, steady employment to right man; apply 8 to 9 a. m., 5 to 6 p. m., 2129 Washington st.

MEN—Wanted to learn to drive and repair automobiles; send stamps for catalog. BONNEY & CREIG, 222 Columbus av., Boston.

MEN—Age 18 to 35, become railway mail clerks; $75 month; pull unnecessary; particulars free. E 240, Boston American.

MEN WANTED to drive and repair automobiles. N. E. AUTO SCHOOL, 4 Appleton st., Boston.

MOVING PICTURE operating taught; satisfaction guaranteed. EASTERN M. P. AGENCY, 18 Boylston st., room 6.

RAILWAY MAIL CLERKS wanted; commence $75 month; Boston examinations Feb. 21; sample questions free. FRANKLIN INSTITUTE, Dep't. 453 K., Rochester, N. Y.

RAILWAY mail clerks wanted; commence $75 month; Boston examinations soon; sample questions free. FRANKLIN INSTITUTE, Dept. 165 K, Rochester, N. Y.

REFINED gentlemen to learn to act for moving pictures. COLONIAL COLLEGE, Colonial Theatre Building.

Male Help Wanted.

MEN WANTED
To learn automobile driving and repairing; GUARANTEED LICENSE COURSE; UNLIMITED SHOP COURSE; BEST EQUIPPED SCHOOL IN NEW ENGLAND.
WE secure more licenses and place more men in good paying positions than any other school in New England; if you would be successful as we are, look for our equipment and get our terms before going elsewhere; day and evening classes. WILLIAMS, 85 Chestnut street.

SHOE WORKERS
Keep away from St. Louis, Mo., Milwaukee, Wis., Detroit, Mich., and Stoneham, Mass., unless you wish to be a strikebreaker. UNITED SHOE WORKERS OF AMERICA, M. J. Tracey, general secretary and treasurer.

AUTO DRIVING LESSONS
MOST successful school in N. E.; 12 lessons for $10; cars to let for highway tests. MR. PEED, formerly instructor at Y. M. C. A. Auto School, now at 43 Winchester st., Park sq., opp. Armory Garage.

SALES AGENT—For New England; a good proposition to right party by a strong firm, must be financially able to carry local stock. See our MR. GILLESPIE, Rm. 283, American Hotel.

SALESMEN—Three salesmen to sell Dayton moneyweight scales; exclusive territory; splendid opportunity. 163 Franklin st., Boston.

SALESMEN—And canvassers wanted on salary and commission; good pay to capable men. Apply between 8 and 9 a. m., 409 Broadway, Chelsea.

WANTED—If you want position as fireman, brakeman, electric motorman, conductor, colored train or sleeping-car porter, New York, Boston, Vermont roads, steady work, experience unnecessary; enclose stamp; name position wanted; passes and uniforms furnished. RAILWAY INSTITUTE, 32, Indianapolis, Ind.

WANTED—For U. S. Army, able-bodied unmarried men between ages of 18 and 35; citizens of United States or have first papers, of good character and temperate habits, who can speak, read and write the English language. For information apply to RECRUITING OFFICER, Scollay sq., Boston, Mass.

WANTED—Commission salesman to sell on commission in the New England States a well-known line of go-carts with an established trade; must be well acquainted with the furniture and department store buyers. Answer with references to G 484, Boston American.

WANTED—Railway mail clerks, age 18 to 35; commence $75 month, steady work, Boston examinations soon; sample questions free. FRANKLIN INSTITUTE, Dept. 163 K, Rochester, N. Y.

Agents and Canvassers.

CAPABLE men and women to take orders for the newest and most easily sold article ever offered; permanent income assured faithful workers; call or write at once. UNITED SALES CO., 149 Tremont st., Boston.

OPPORTUNITY for live agents, splendid high-grade specialty, easily demonstrated, big profits; write today for free information and instructions. WILCOX SPECIALTY Co., Box 1033, Springfield, Mass.

Furnished Rooms to Let—Misc.

VISITORS TO BOSTON
TAKE rooms at Hotel Waterston, just over hill from State House, corner of Bowdoin st. and Bulfinch pl., in heart of city, weekly rates, $3 to $6, by day, single rooms, 75c; double rooms, $1 and $1.50 for two persons.

ROOMS FOR TWO MEN.
SIX MINUTES FROM PARK STREET
$4.50 PER WEEK; modern conveniences; dining room; also single rooms. CAMBRIDGE Y. M. C. A., 820 MASS. AV.

Furnished Rooms—Back Bay.

BATAVIA ST., 25—Suite 1, furnished heated rooms, kitchen privileges, all conveniences for housekeeping.

BLACKWOOD ST., 10—Suite 3; nicely furnished front room, very warm, con. hot water, $2.

BOYLSTON ST. — Opposite Hemenway st.; comfortable room in a grand location. Tel. Back Bay 1338-R.

COLUMBUS AV., 335A—Square, sunny rooms, hot and cold water, steam heat, conveniences, $2.50 up.

DURHAM ST., 14—Beautiful double alcove, large square room, $3.50 up; off St. Botolph st.; telephone.

FENWAY—Overlooking park, opposite Art Museum, [illegible] inexpensive furnished room, electric lights. 424 Parker st.

HUNTINGTON AV., 110—Nicely fur. kitchenette apartment of 1 or 2 rooms, one flight up; dishes, cooking utensils, linen fur.; tel con., h. and c. water, steam heat; ring suite 4.

HUNTINGTON AV., 112—Suite 2; newly furnished different sized rooms, steam heat, continuous hot water, telephone.

HUNTINGTON AV., 124 — Suite 4; large square and side rooms, nicely furnished, heat, telephone, water.

HUNTINGTON AV., 144—Suite 3; best sunny front rooms on av., single or en suite, with kitchenette, tel. connections, hot water, $5.

HUNTINGTON AV., 144—Suite 4; Large sunny room, all conveniences, ideal home for business people.

HUNTINGTON AV., 254—Large, warm, sunny sq. room, bath floor, and elegant bed and elaborate closet; h. w. heat.

MASS. AV., 305—Handsomely furnished room in widow's apartment; permanent or tourists. MRS. COOK, suite 3.

MASS. AV., 305—Well furnished parlor, front square room; also two cozy side rooms, well heated, hot and cold water, tel.

MASS. AV., 406—Suite 9; square room, steam heat, electricity, elevator, gentlemen only. Phone 1570 Tremont.

MASS. AV., 418—Large, sunny, steam heated square room, continuous hot water; side room; tel.

MOUNTFORT ST., 103—Near Commonwealth av. and Beacon st.; two small rooms, modern improvements; telephone 1644-M Back Bay.

NEWBURY ST., [illegible]—Overlooking Public Garden; pleasant, attractive rooms; moderate rent.

NEWBURY ST., 9—Comfortably furnished rooms, hot and cold water. Tel. 21867 Back Bay.

NEWBURY ST., 546—Attractive front room, with kitchenette, use of piano, $4.50 week. Tel. B. B. 589-W.

NORWAY ST., 37—Suite 2; parlor and alcove to let, in private family, all conveniences.

STRATHCONA — 1080 Boylston st.; unexpectedly vacated; exceedingly attractive; large sunny front room, steam heat, electricity, adjoins bath, reasonable; tel.

ST. BOTOLPH ST., 41—Two square rooms, all conveniences; with or without board; business people preferred.

ST. BOTOLPH ST., 45—Large, nicely furnished square room, clean, warm and comfortable, bathroom floor, suitable for two; tel. 4250-J.

ST. BOTOLPH ST., 89—Front and back square rooms, continuous hot water, gas, electricity, telephone.

ST. BOTOLPH ST., 104—Attractive back parlor with kitchenette; also front sq. and side rooms, improvements.

ST. BOTOLPH ST., 115—Large front alcove room on bathroom floor; all conveniences; telephone.

ST. BOTOLPH ST., 140—Large front room; also back square room, continuous hot water; telephone.

ST. BOTOLPH ST., 169—Sunny side room front, with heat; also back parlor, nicely furnished, warm, light housekeeping privileges, continuous hot water. Tel. Back Bay 2564-M.

ST. BOTOLPH ST., 169—Sunny side room front, with heat, continuous hot water, also sq. room with kitchenette completely fur. for light housekeeping, hot and cold water, reasonable; tel. Back Bay 2564-M.

WEST NEWTON ST., 266—Cor. Huntington av., suite 4; exceptionally fine rooms very reasonable.

Furnished Rooms—Beacon Hill.

CHARLES ST., 79—Well furnished, heated, light housekeeping rooms; conveniences; $2 to $3.50. Hay. 3166-W.

MT. VERNON PL., 6—Near State House; large and small rooms, hot water heat; tourists accommodated.

PINCKNEY ST., 29½—Desirable corner room, 3 windows, suitable for 1 or 2; reasonable.

Furnished Rooms—Cambridge.

CAMBRIDGE—Furnished dining room and kitchen to let, with heat, light; one bedroom; beautiful surroundings. Tel. Cambridge 4567-J.

ELM ST., 28—Two rooms, furnished completely for light housekeeping, coal and gas range, $3.50 a week. Telephone Camb.

Furnished Rooms—Dorchester.

FIELDS CORNER—15 Faulkner st., suite 3, large front room for two, furnished, heated; board if desired.

KILTON ST., 7—Newly furnished room, 1 minute walk from car; suite 3.

[illegible] furnished single or connecting rooms, with kitchenette, steam heat, all conveniences.

Furnished Rooms—Jam. Plain.

DAY ST., 98—Suite 3; front room, well furnished, heated, with privileges, private family, bath floor.

Furnished Rooms—Mattapan.

MORTON ST., 725—Off Blue Hill av.; parlor for one or two, furnished, board optional, adult family.

Furnished Rooms—Roslindale.

FOLSOM ST., 33—Opp. Mt. Hope Depot; 2 heated fur. rooms and kitchenette for light housekeeping, gas range.

Furnished Rooms—Roxbury.

BLUE HILL AV., 51—3 rooms completely furnished, housekeeping, heat, hot water, $18 mo. Tel. Rox. 4584-W.

BLUE HILL AV., 81—Large alcove rooms with kitchenette, all improvements; lodging rooms $1.50 up.

CLIFFORD ST., 61—Off Warren st.; two front furnished rooms, single or connecting, bath floor, [illegible]

DALE ST., 55—Suite 3; furnished house-like rooms, steam heated, private family, breakfast, telephone.

DANA ST., 23—Opposite Dudley Terminal; large parlor and square room, furnished, housekeeping privilege, reasonable. M. SHIELDS.

DUDLEY ST., 232—Suite 3, front and back rooms, furnished, heated, all conveniences, with privileges, reasonable.

DUDLEY ST., 295—Corner room, nicely furnished, heated, bath floor; private family, home comforts; also 2 cozy rooms, $1.50 and $2.50; privileges.

DUDLEY ST., 360—Warm alcove room on bathroom floor, with board; phone 1036 R.

GROVE HALL—3 Sunderland st.; large front room, unfurnished, steam heat, bath floor, two [illegible] ABBOTT.

HARRISON AV., 1184—Square rooms, gentlemen preferred, light housekeeping rooms, heat, one minute from elevated.

LINDEN PARK ST., 7—Suites of two rooms, furnished for housekeeping, very reasonable; also [illegible]

[illegible] ST., 24, off 67 Moreland st.; two rooms, furnished, improvements, private [illegible] $1.50; tel. [illegible]

MORELAND ST., 38—Large square room, nicely furnished, private family, board nearby; [illegible]

MORELAND ST., 67—Square room, finely furnished, cozy, private family, all improvements, convenient location, reasonable.

MORELAND ST., 38—Large square room, nicely furnished, private family, board nearby; tel. [illegible]

PERRIN ST., 28—Off Moreland st.; front alcove room, also side room, furnished for housekeeping.

PERRIN ST., 28—Front alcove room; also side room, furnished for housekeeping. Telephone 2968-R.

REGENT ST., 17—Near Dudley terminal; 2 connecting housekeeping rooms, bath floor, 2 large closets, reasonable.

ROXBURY—237 Warren st.; front sq. room, h. & c. water, sq. room, light housekeeping priv.

VINE ST., 22—Suite 7; front parlor to let, with steam heat, $2.

WALNUT ST., 364—Furnished heated room, electric lights, private family, fine location, price reasonable, telephone.

WARREN ST., 134—Large room for one or two, finely furnished, well heated, hot, cold water; [illegible] small room $1.50; telephone.

WARREN ST., 415—Large front parlor, privileges, steam heat, continuous hot water, reasonable. MRS. FOOTE.

WASHINGTON ST., 1900—Rooms 75c, $1; light housekeeping $2.50; front, back parlor, heated, gas, piano.

WASHINGTON ST., 3282 — Suite 2; good board and room, $4.50, to working girl, home privileges.

WEST COTTAGE ST., 26—Off Dudley st.; front parlor, furnished; housekeeping or kitchen privilege, $2.50; other rooms.

Furnished Rooms—South End.

APPLETON ST., 32—Furnished square rooms, steam heat, hot and cold water, day or week.

BERKELEY ST., 62—Square and side rooms, reasonable, excellent location, telephone connection.

BERKELEY ST., 56—Steam-heated square rooms, single, connected; other desirable rooms; gas, electricity; tel.

CHANDLER ST., 77—Front and back square rooms, first floor, heated, hot, cold water.

CLAREMONT PK., 1—Warm, sunny square rooms, continuous hot water, tel., all conveniences, front parlor.

CLAREMONT PK., 3—Large, well-heated parlor, continuous hot water, conveniences; side room $1.50; tel.

CLAREMONT PK., 5—Attractive, sunny front 2-room suite; also square and side.

CLARENDON ST., 42—Square room, large side room, heated, hot and cold water, nicely furnished, conveniences.

COLUMBUS AV., 200—Suite 12; steam-heated rooms, running water, conveniences, no carfare, moderate.

COLUMBUS AV., 287—Large room with kitchenette, clean, pleasant; side room front; phone 1376-W Tremont.

COLUMBUS AV., 381—Well furnished [illegible] heated square and side rooms, $2 up, all conveniences.

COLUMBUS AV., 424—Large sunny parlor with kitchenette; heated side rooms with continuous hot water.

COLUMBUS AV., 426—Front square room, also side room, heated, hot and cold water, conveniences.

COLUMBUS AV., 488—Light housekeeping rooms, hot, cold water; heated side room, bath room floor; tel.

COLUMBUS AV., 501—Steam heated side room, home comforts, con. hot water, $2.

COLUMBUS AV., 503—Nicely furnished parlors, single or connected, plenty heat, continuous hot water, tel.

COLUMBUS AV., 553—Front side, bath floor, $2; housekeeping, bath floor, kitchenette, $4; refined family.

COLUMBUS AV., 573A—Sunny square rooms, newly furnished throughout; private baths; tel.; all conveniences.

CONCORD SQ., 18-20—Front square room, bath floor; also side room; all conveniences.

CONCORD SQ., 10—Back parlor, also square room, steam heat, hot, cold water, conveniences, tel.

DARTMOUTH ST., 14—Square rooms, front and back, heated, nicely furnished, hot, cold water, conveniences.

DWIGHT ST., 58—Suite 4, steam heated rooms, furnished, for respectable people only; opposite Odd Fellows Hall.

EAST BROOKLINE ST., 67—Furnished rooms to let, with or without light housekeeping, gas range.

EAST NEWTON ST., 67—Furnished 3-room suite, bathroom floor, side room, continuous hot water. Tel. 2107-M Tremont.

FAYETTE ST., 9—Handy light housekeeping rooms, hot, cold water, dishes furnished; $2 up.

HOLLEY SQ., 2—Off Hollis st., near theatre; Central, steam heated rooms, men only, $1.50, $2.50.

MASS. AV., 406—Suite 9; newly furnished rooms to let, a gentleman only; tel. Trem. 1570.

MASS. AV., 515—Steam-heated square room, also basement room; light housekeeping; tel.; all conveniences.

MASS. AV., 553—Square, side rooms, with running water; also front parlor; conveniences; tel.

MASS. AV., 566—Square room with kitchenette; also side rooms, hot water heat, tel.

MASS. AV., 662—Facing park; square, side rooms, steam heat; clean as wax, conveniences, tel.

MASS. AV., 681—Front square room, up one flight, suitable for two, bathroom floor, h. and c. water, tel.

ROLLINS ST., 9—Side rooms, $1; one kitchen; meals $3.50 week; home cooking. MRS. JOHNSON.

ROLLINS ST., 19—Nice, clean square rooms, $2; side room, $1; hot and cold water.

ROLLINS ST., 25—Warm, square light housekeeping and side rooms, $1.25 up; hot, cold water.

RUTLAND SQ., 21—Square and side rooms, continuous hot water, back parlor, heated, conveniences, tel.

RUTLAND ST., 76—Side room $1.25; square attic $2; parlor very reasonable.

SHAWMUT AV., 441—Overlooking park; two pleasant sq. rooms, heat, water, light; housekeeping if desired.

SHAWMUT AV., 468—Large square room, well heated, every convenience, kitchen, laundry privileges, reasonable.

SHAWMUT AV., 485—Square room for light housekeeping, gas, coal range, conveniences; also front parlor.

TREMONT ST., 274—A gentleman who has a furnished front parlor with alcove bedroom would like a roommate; references given and required. Address W. F. GREENE.

TREMONT ST., 528—You get the best sleeping and housekeeping rooms in Boston.

TREMONT ST., 586—Elegant warm rooms, piano, kitchen, connecting side, basement, kitchenette, $1.50 to $4.

TREMONT ST., 600—Clean, light housekeeping rooms, kitchenette complete, gas, laundry, dishes, $3; tel.

TREMONT ST., 656—Large and small rooms, fully furnished, with or without piano, $2 to $4.

TREMONT ST., 673—Mass. Av. 520—Pd. suite 2 rooms, parlor floor; square and side rooms, $1.50 to $2; all steam heated; tel.

TREMONT ST., 681—Square front room; also housekeeping room; well heated, all conveniences; side room.

TREMONT ST., 692—Cor. Rutland st.; [illegible] furnished rooms, square, side, $1, $2; top floor; telephone.

TREMONT ST., 702—Square room, housekeeping, gas, water, coal stove, laundry privileges; front side rooms.

TREMONT ST., 767—Back square room; also side rooms; steam heat, nicely furnished, all conveniences.

UNION PARK, 4—Elegant front parlor, side, square rooms, light housekeeping; also bedroom; every convenience.

UNION PARK, 48—Newly furnished square, side rooms, running water, every convenience; telephone; fine location.

UPTON ST., 7—Room with kitchenette, second floor, other desirable rooms, laundry, light housekeeping privileges.

UPTON ST., 7 — Square room, desirable for light housekeeping, every convenience, reasonable.

UPTON ST., 55—Front square room, heated and side room, nicely furnished, well heated, [illegible]

UPTON ST., 58—Warm, sunny back parlor, newly furnished, $4; tel.; front parlor, $5.

WARREN AV., 37—Sunny front alcove, dressing room combined, continuous hot water, side room. Tel.

WARREN AV., 127—Two con. rooms, $4.50; small square, $2; parlor, water, heat, [illegible] $4.50.

WARREN AV., 144—Nicely furnished square room, with alcove bedroom; privileges of light housekeeping; hot and cold water; heat.

WEST BROOKLINE ST., 130—Finely furnished rooms, steam heated, board if desired, very reasonable. MRS. WALSH.

WEST CANTON ST., 140—Square rooms, also side rooms, heated, hot and cold water, conveniences; tel.

WEST CANTON ST., 181—Back parlor, with [illegible] hot water, hot and cold [illegible] exceptionally good bed. Tel. Tremont 1252-M.

WEST CONCORD ST., 66—Suite 5; square room, [illegible] hot water, steam heat, [illegible]

WEST NEWTON ST., 41—A front square room, [illegible] all conveniences.

WEST NEWTON ST., 101—Newly furnished front [illegible] and dining room, with light housekeeping [illegible]

WEST NEWTON ST., 155 — Square rooms [illegible] clean, also side rooms; tel. 2958-R [illegible]

WEST NEWTON ST., 213—Back parlor, kitchenette, square and side rooms, steam heat, [illegible]

WORCESTER ST., 23—Elegant back parlor, light housekeeping allowed; also side room, $1.50, [illegible]

WORCESTER SQ., 35—2 or 3 rooms for light housekeeping, [illegible]

WORCESTER ST., [illegible]—Large square room and side room, light housekeeping allowed, clean, [illegible]

Furnished Rooms—Somerville.

MT. VERNON ST., 36—Rooms with home comfort, [illegible] $2 to $3.50; tel. 3040-M.

PERKINS ST., 110—Furnished steam heated rooms, with or without board. Tel. Somerville 574-W.

Furnished Rooms—West End.

GREEN ST., 101—Warm square rooms fitted for light housekeeping, $1.50 up; under American management.

STANIFORD ST., 124—Rooms to let, $1.50 to $2 per week, clean and respectable.

SOUTH RUSSELL ST., 18—Pleasant rooms for l. h. k. or lodging; low rent.

Board and Rooms.

MIDDLE-AGE American widow would like care of child; steam heated flat, mother's care. MRS. D. J. APPLETON, 11 Ruggles st., Rox.

ROXBURY—3 Howland st., sq., two rooms, running water, steam heat, board if desired, telephone.

DWIGHT ST., 58—Excellent table board, $3.50 per week; front room, bath floor, perfectly heated for 2 men; tel. Tremont 1417-W.

PRIVATE home for lady boarder and aftercare; 205 Wyoming av., Melrose, Mass.; tel. 1205-W.

NURSE with pleasant home will board, care for invalid; terms low. R 195, Boston American.

NORFOLK ST., 113—Cambridge; attractively fur. rooms with board; beautiful surroundings.

Business Opportunities.

CASH BARGAIN
COUNTRY grocery store with tenement, doing good business; also real estate which pays nearly 6 per cent, on whole investment, price $2,000; reason for selling ill health. Box 150, Princeton Depot, Mass.

CHANCE OF A LIFETIME.
GOING West; must sell March 1; 14-room house; clears $135 mo.; make offer; investigate. 424 Columbus av.

A FACTORY SECRET that will make you money; how to [illegible] clocks and put them in order for [illegible] without taking apart; send $1 for complete instructions [illegible] in your town and [illegible] THE WELLWORTH CO., [illegible] Mass.

FOR SALE—Medical dispensary, well established, paying [illegible] physician; large field [illegible] practice who would like to be associated with same. Address P. O. Box [illegible] Brockton, Mass.

FISH MARKET, [illegible] cash register, [illegible] months; positively no opposition, clearing about $35 weekly; price $400. BRIGHAM & MERRIAM, 28 School st.

MAIL ORDER business [illegible] anywhere [illegible] BRIGHAM & MERRIAM, 28 School st.

STORE—Ladies and gents furnishings, dress, candy, soda, and cigars, $2,700, [illegible] stock and fixtures. Large mill been running [illegible] R 1.

DO YOU desire to purchase or sell a business of any description? Consult THOMAS F. FIELAN, 66 Winslow st., Cambridge, Mass.; tel. 4019.

GROCERY and variety store, 3 rooms connected; this will be sold cheap if taken before Saturday; rent $18. 47 Webster st., Cambridge, Mass.

FOR SALE—Sickness cause for selling; up-to-date lodging house; every room rented to permanent people. Call 21 Cumberland st., Back Bay.

SPOT cash paid for cast-off clothing. M. DUNN, 32 Thane st., Dorchester; write or phone 2018-J Dorchester; I will call.

I WILL buy or sell your business for cash; anything; anywhere; call at once. ROGERS, rm. 30, Globe bldg., 244 Washington st.

WANTED—At once, lodging house, 12 to 18 rooms, in West or South End; give particulars. Address I 17, Boston American.

FOR SALE—Shooting gallery, machinery and steel plates complete, also No. 1 a shooting booth. F. G. WHITAKER, 5 Knapp st., city.

11-ROOM LODGING HOUSE in South End; will sell all or part furniture; very cheap. X 112, Boston American.

15-ROOM LODGING HOUSE, Montgomery st., rooms rented; worth $800, price $500, half cash. 619 Tremont st.

1,000 BUSINESS CARDS at 1,000 [illegible] $1. PRINTING BARGAIN HOUSE, [illegible] Washington st., Boston.

ESTABLISHED real estate business for sale; reasonable. Apply MRS. E. H. LEEING, 278 Boylston st.

LOOK! $500 for grocery and provisions; part cash; doing a good cash business; well stocked, good location. R 74, Boston American.

FOR SALE—A well kept lodging house, rooms all rented. 55 Rutland st., city.

LITTLE GEM of picture house, near Boston, rent on 30 days' trial. WETMORE, 2 Park sq.

Used Cars and Accessories.

GOOD CARS TO RENT
PACKARD, Pierce-Arrow, limousines and landaulets, day or night, excellent service, careful drivers, $3 per hour. COLLINS GARAGE, 67 Cliff st., Roxbury; phone Rox. 1240.

Bicycles and Motorcycles.

HUB MOTORCYCLE CO.
EXCELSIOR and Henderson motorcycles, big line of used machines; all makes, supplies and parts of all kinds with expert repairing. 218 Columbus av.

WE ARE now delivering two used motorcycle machines taken in trade, cash or installment. HARLEY-DAVIDSON MOTOR CO., 74 Huntington av., Boston, Mass.

GET our list of second-hand motorcycles, $25 up; our prices are the lowest, as we sell for cash only. W. J. WALKER CO., Danvers, Mass.

WANTED—A gent's bicycle, must be in first-class condition. Address E 241, Boston American.

Money to Loan.

CHELSEA INVESTMENT CO.
LARGE loans on pawn tickets, pianos, furniture, teams, horses, stores, boats, anything. L. 28, tel. Main 3386, 28 School st., rm. 2.

MONEY to loan on salary, furniture, pianos, stores, offices, autos, boats, collateral security. L. 24; short notice, lowest rates, big money for diamonds, watches, old gold. VAN DAM, 4 State st.

TO THOSE NEEDING MONEY—We are prepared to loan at an hour's notice, and at the lowest rates. HUB LOAN CO., 43 Tremont st.

Detectives.

G. L. OAKES Detective Agency; family, business troubles. 27 School st., tel. Fort Hill [illegible]; nights and holidays phone Back Bay 2042-M.

TH ROUGH investigations by reliable female detectives; espionage perfect. Licensed and bonded; phone Roxbury 2097-M.

GEORGE G. DREW DETECTIVE AGENCY, room 227 Kimball bldg., 18 Tremont st., Boston.

Sewing Machines.

WHITE [illegible] sewing machine, $5. [illegible] Main st., Cambridge.

WILL SELL new family Singer, great bargain, for $5. Apply 552 Somerville av., Somerville.

Patents.

$10 EACH for names of persons interested in patents. For conditions address P. O. Box 2144, Washington, D. C.

Dogs, Cats, Pets, Etc.

QUALITY Pomeranians, eligible, all ages. BIRCH, Rockledge Kennels, Danielson, Conn.

Adoption.

WANTED—For adoption, a baby [illegible] weeks old or under of Irish parents and full surrender; Catholic, good home. Address [illegible], Boston American.

Heating and Cooking.

LARGE stock cast iron heaters to be sold at reduced prices. ALBEE'S, 53 Hanover st.

Storage.

HUB STORAGE WAREHOUSE, TEL. OXF. 5, 940 WASHINGTON ST., 640 rooms, $1 month up.

Clothing.

FIRE SALE
OF MEN'S CLOTHING
Forced to accept [illegible] $10,000 stock [illegible] Fall and Winter [illegible] Men's $8 pants, 95c; Boys' suits and overcoats, $3, 45c; Ladies' [illegible] Men's [illegible] $1.50 [illegible] 17c [illegible] Bring this ad, worth $1 [illegible]

WOLF COHEN & CO.,
2071½ Washington st., [illegible] Open eves. till 10 p. m.; Sats. 11 p. m.

SEE MAX KEEZER
1236 MASS. AV., CAMBRIDGE, MASS. [illegible] clothing [illegible]

KEEZER 200 COLUMBUS AV., near Dartmouth st., the one and only store in Boston that has [illegible] Harvard students' [illegible] clothing, also full dress, Tuxedo and Prince Albert for sale or to let; 8 a. m. to 9 p. m.; Saturday to 10. Tel. Tremont 915.

$1.00 A WEEK — S. SEDAR CO.
ORDER given for best [illegible] men's and women's clothing. 3 Bromfield st., room 33.

DRESS SUITS and [illegible] WILLNER'S DRESS SUIT PARLORS, 30 Boylston st.

Diamonds, Watches and Jewelry

WATCHES—50c WEEK
DIAMONDS $1 [illegible] payment down; others given as largest wholesale houses; low prices; large selection; liberal credit. FORMAN & KENDALL, 181 Tremont st., Room 72. Ox. 2853-R.

Lenox Jewelry Co.
$1 DOWN, $1 week; diamonds, watches, jewelry, open an account [illegible] we trust you. 319 Washington st., [illegible]

S. SEDAR JEWELRY CO.
WATCHES, diamonds and jewelry, $1 a week. 3 Bromfield st., rm. 33; open evenings until 8 o'clock.

IMPERIAL JEWELRY CO.
1 ON A WEEK. Watches, Diamonds, Jewelry. BUY NOW, PAY LATER. 3?3 Wash. st., [illegible]

$1 DOWN. EST. 1880. EASIEST TERMS IN BOSTON. DIAMONDS, watches, jewelry, large stock. J. H. BURBACK & [illegible] Bromfield st., rm. 38.

[illegible]
J. E. ROUND & CO., 194 Washington st.; diamonds, watches [illegible] $1 a week.

BEST PRICES PAID
FOR [illegible] old gold and jewelry of all kinds. [illegible] 165 Tremont st.

POSITIVELY [illegible] diamonds, pearls, [illegible] bought [illegible]

COLLATERAL [illegible]

Women's Specialties.

WHY WEAR STOCKINGS?

[illegible] VARIX New Elastic STOCKINGS ARE SUPERIOR [illegible] And All Leg Troubles [illegible]

CAUTION: Avoid Substitutes. All Genuine Varix have the Inserted Sole and Curved Top.

WE GUARANTEE A CURE IN ALL CASES we accept OR REFUND MONEY. Terms reasonable. Free consultation.

VARIX LIMB TREATMENT CO.
BERKELEY BUILDING,
420 Boylston Street, Boston, Mass.

FURS! FURS! FURS!
MANUFACTURER'S samples of [illegible]

NO REASONABLE OFFER REFUSED
BLACKSTONE, 594 Washington st., [illegible] Boston, Mass.; take elevator. Tel. [illegible]

[illegible] furs and capes made to look like new. DAVID BANASH & SON, 42 Summer st.

Typewriters.

Typewriters Rented
4 Months for $5 and up.
Factory Rebuilt Typewriters, $25 to $75. AMERICAN WRITING MACHINE CO., Inc., 38 Bromfield st. Tel. 166 Main.

TYPEWRITER [illegible] bargain; free catalog. E. J. PEABODY, [illegible]

RELIABLE typewriter, $15 up; $5 cash, balance monthly; rented, $1.50 up. [illegible] THE OFFICE APPLIANCE CO., 15 State st.

Office and Household Furniture.

HIGHEST CASH PRICES PAID FOR
FURNITURE, carpets, pianos, [illegible] LOWENTHAL & SONS, 1289 Washington st.; tel. [illegible]

SURE CASH BUYER for second-hand furniture, [illegible] M. STEINERT, 1802 Washington st., [illegible] 2468-W.

CASH PAID for furniture, [illegible] antique and household furniture. [illegible]

GET FULL VALUE FOR YOUR [illegible]
CASH paid for all kinds of merchandise. [illegible] & SON, 41 [illegible]

Live Stock.

BLACK FOXES
For Sale—Silver Black and Patch Foxes [illegible] immediate delivery. Also Mink, Skunk and Marten. Enormous profits in the business. Animals can be raised successfully in Mass. We build ranches, and supply animals on easy terms. Address ST. GEORGE'S BAY FUR COMPANY, 699 Journal Bldg., Boston, Mass.

Miscellaneous.

Gall Stones Can Be Cured
POSITIVELY AND PERMANENTLY
Regardless of the general belief that the disease is incurable; safe, sure; free booklet. BRAZILIAN REMEDY CO., Box 3021, Boston, Mass.

SOFT stove lining, fits all stoves and ranges, 85c. BAKER & CO., 22 Portland st.

For Sale—Miscellaneous.

LUNCH COUNTERS, [illegible] ALBEE'S, 53 Hanover st.

EDISON PHONOGRAPH, [illegible] 20 Dwight st., suite 1.

Wanted Miscellaneous.

ELECTRICIAN wanted to buy slightly soiled complete set of [illegible] Applied Electricity, Am. Corresp. School, [illegible] Address Box 212, [illegible] Mass.

WANTED—At once, [illegible] G. 486, Boston American.

Poultry and Supplies.

WE ARE PAYING [illegible] for fresh laid eggs; [illegible] poultry; write for particulars. E. J. MORAN & CO., [illegible] 114 [illegible] st., Boston.

Wines and Liquors.

ABSOLUTELY STRAIGHT 7-year Ky. whiskey, N. E. rum or gin, $2 full gal. jug. THOS. SNOW & SON, 59 No. Market st. Est. 100 years.

Pianos and Musical Instruments.

CHAS. S. NORRIS
181 TREMONT ST.
AUTOPIANO
IF YOU are thinking of purchasing a player piano and exchanging your present upright or grand for one that [illegible] the best player piano [illegible] AUTOPIANO [illegible] 181 Tremont st. [illegible] Mason Building.

HENRY F. MILLER [illegible] Warerooms, 181 Tremont st.

HENRY F. MILLER upright piano [illegible] Warerooms, 181 Tremont st.

IVERS & POND [illegible] Warerooms, 181 Tremont st.

VOSE & SONS piano, [illegible] $175. Warerooms, 181 Tremont st.

[illegible]

PIANOS TO RENT
CHAS. S. NORRIS
181 TREMONT ST.

BIG PIANO SALE
Roxbury Storage Salesrooms.

STEINWAY UPRIGHT	$185
WEBER UPRIGHT	[illegible]
CHICKERING UPRIGHT	[illegible]
KNABE UPRIGHT	[illegible]
EMERSON UPRIGHT	[illegible]
VOSE UPRIGHT	[illegible]
H. F. MILLER UPRIGHT	[illegible]
IVERS & POND UPRIGHT	[illegible]
HALLET & DAVIS UPRIGHT	[illegible]
EVERETT UPRIGHT	[illegible]
MASON & HAMLIN UPRIGHT	[illegible]
H. F. MILLER UPRIGHT	[illegible]
McPHAIL UPRIGHT	[illegible]
CHICKERING UPRIGHT	[illegible]
PIANO PLAYERS	[illegible]

Terms—$5 Down, $1 a Wk.
We take in trade anything of value and have [illegible] in exchange for pianos.

Roxbury Storage Salesrooms
2418 Washington st., [illegible]

LOWELL BRANCH
[illegible]

AT THE
HENRY F. MILLER
Piano Warerooms
395 Boylston St.
[illegible] HENRY F. MILLER & SONS PIANO CO., 395 Boylston st.

PIANOS—PLAYERS.
[illegible] BINGE FACTORY [illegible]

FACTORY TO HOME.
[illegible]

PELTON PIANO CO.
[illegible]

WANTED—Second-hand [illegible] suitable for small hall. Address R 161, Boston American.

Music.

PIANOS TUNED $1
CLEANED AND VOICED FREE.
[illegible] PROF. HALL, expert tuner, [illegible] Phone 1100-W Back Bay.

PIANOS TUNED $1
CLEANED and examined free; will go anywhere; [illegible] PROF. BERRY [illegible] Chickering, [illegible]

Educational and Instruction.

SCHOOL OF
DRAWING
NEWSPAPER, magazine, fashion, [illegible] SCHOOL OF PRACTICAL ART, 711 [illegible] Copley sq.

Talking Machines.

Talking Machines and Records
ALL MAKES, all prices, many bargains. ROSEN'S T. M. EX., 3 School st., 1 flight.

Dramatic.

ACTING, elocution, public speaking, foreign languages, 50c per lesson; success guaranteed. MEISTERSCHAFT, 28 School st.

Hearings.

COMMONWEALTH OF MASSACHUSETTS—State House, Boston, February [illegible] 1914—The Committee on Legal Affairs will give a hearing to parties interested in House 1052, on sale of liquor [illegible] FREDERIC [illegible] HILTON, Chairman. THOMAS A. [illegible], Clerk of the Committee.

THE COMMONWEALTH OF MASSACHUSETTS, State House, Boston, February 16, 1914. The Committee on Towns will give a hearing to parties interested in House bill No. 1101, [illegible] State House on Thursday, Feb. 19 [illegible] CHARLES H. WATERMAN, chairman. JOHN E. CUDDY, Jr., clerk of the committee.

Legal and Public Notices.

JUS. PEACE, notary, day and evening. GEO. M. YOUNG, 1921 Washington st., near Dover; [illegible]

JUS. PEACE and Not. Public; home evenings. [illegible] Shawmut av., near West Newton st.

Printing.

200 CARDS, envelopes, billheads or small [illegible] $1. N[illegible] PRESS, 165 Federal st.

1,000 BUSINESS CARDS, $1; 1,000 circulars, $1. B BRIEF PRESS, 81 Leverett st., Boston.

Purchase and Exchange.

BARBERS' second-hand marble wash bowls, $1 up; also other plumbing goods. WILSON, 82 Essex st.

DEATHS

CANNON—In [illegible], Feb. 15, Catherine [illegible] wife of Joseph J. Cannon [illegible] Funeral from her late home, [illegible] Tuesday, Feb. 17, at 8.15 o'clock. High mass of requiem at St. [illegible] Church at 9 o'clock.

CARTER—At 25 [illegible] Hyde Park, Feb. 16, [illegible]

DOHERTY—In Charlestown, Feb. 15, Edward, [illegible] Funeral [illegible] St. Catherine's Church [illegible]

DOLAN—In [illegible] wife of [illegible]

DURIE—In [illegible] Feb. 16, Margaret [illegible]

EAGER—In Dorchester, Feb. [illegible] Funeral from [illegible] Feb. 18, [illegible]

FALLON—In Dorchester, Feb. 15, Francis J., husband of Catherine [illegible] Funeral from his late residence, [illegible] Thursday, Feb. 19, at 8 a. m. High mass of requiem at St. Matthew's Church, [illegible] at 9 o'clock.

FAY—In Roxbury, suddenly, Feb. 16, [illegible] Funeral from his late residence, [illegible] Wednesday, Feb. 18, at 8.30 a. m. [illegible] St. Hugh's Church [illegible] at 10 a. m.

FLAHERTY—In this city, Feb. 16, [illegible] son of the late Thomas and Mary [illegible] Flaherty, formerly of the North End. Funeral from the residence of his sister, Mrs. Alicia V. Meagher, 801 Columbia rd., Dorchester, Thursday, Feb. 19, at 9.00 a. m. Solemn high mass at St. Margaret's Church at [illegible]

FROST—In Roxbury, Feb. 14, [illegible] Funeral services at his late residence, 1 [illegible] Tuesday at 2 p. m.

GAUGHAN—In Cambridge, Feb. 16, at his [illegible] John, husband of [illegible] Funeral Wednesday at 8.15. Solemn high mass at St. Mary's Church at 10 o'clock.

GILHOLM—In this city, Feb. 16, Jessie I., [illegible] 67 yrs. 2 mos. 12 ds. Funeral services will be held at her late residence, 285 Shawmut av., Wednesday, at 2 p. m.

HAYES—In South Boston, Feb. 16, [illegible] husband of Johanna Hayes [illegible] Funeral from his late residence, 31 [illegible] Wednesday morning, Feb. 18, at [illegible] High mass at St. Augustine's Church [illegible]

HOWE—In Brattleboro, Vt., Charles H. Howe. Funeral services at his late residence, 314 [illegible] Brighton, Wednesday, Feb. 18, [illegible]

KEATING—In East Boston, Feb. 16, Mary [illegible] of John Keating. Funeral from her late residence, 18 Gladstone st., Thursday, Feb. 19, at 9 a. m. High mass of requiem at the Star of the Sea [illegible]

KELLY—In Boston, Feb. 16, Catherine, [illegible] Funeral from her late residence, 245 Cabot st., Thursday, Feb. 19, at 9.00 a. m. Solemn high mass of requiem at St. Francis de Sales [illegible]

KENNEY—In Brighton, Feb. 14, John E., son of [illegible] and the late Michael J. Kenney. Funeral from his late residence, rear 372 Washington st., Tuesday, at 8 a. m. Requiem mass at St. Columbkille's Church, Market st., at 9 a. m.

LIBBEY—In Dorchester, Feb. 14, Lauren C., husband of the late Ella Libbey (nee Reed), [illegible] Funeral from the residence of his son, George [illegible] Libbey, 31 Clarkson st., Tuesday, Feb. 17, at 2 p. m.

MADIGAN—In East Weymouth, Edward [illegible] Funeral from his late residence, 148 Pleasant st., Tuesday, Feb. 17, at 8.15 a. m. High mass of requiem at the Immaculate [illegible]

MATTHEWS—In Roxbury, Feb. 15, Hannah, [illegible] Funeral from her late residence, 245 Cabot st., Wednesday, Feb. 18, at 8.15 a. m. High mass of requiem at St. Francis de Sales Church at 9.15.

McGAFFIGAN—In Charlestown, Feb. 15, [illegible] beloved wife of John A. J. [illegible] Funeral from her late residence, 40 [illegible] Wednesday, Feb. 18, at 8.15. High mass of requiem at St. Mary's Church, [illegible] at 9 o'clock.

MURPHY—In Watertown, Feb. 14, Ellen, widow of Patrick J. Murphy (nee Houlihan). Funeral from her late residence, 105 Arsenal st., Tuesday, Feb. 17, at 8 a. m. Requiem mass at St. Patrick's Church, Main st., at 9 a. m. Relatives and friends are respectfully invited.

O'NEIL—Feb. 15, Ellen A. O'Neil, 85 yrs. [illegible] Funeral from the residence of Mrs. [illegible] 20 Mt. Vernon st., Wednesday, at 2 p. m. Burial at [illegible], Vt.

PAUL—In Charleston, S. C., Feb. 11, Willard [illegible] husband of Nellie A. Paul [illegible] Funeral from the undertaking rooms of Thomas J. Dunn, 120 Havre st., East Boston, Wednesday, Feb. 18, at 9 a. m. Requiem high mass at Church of the Sacred Heart at 10 o'clock.

WALSH—In Boston, Feb. 15, John, beloved [illegible] Walsh (nee Neal). Funeral from his late residence, 12 Willow [illegible] Wednesday, Feb. 18, at 9.00 a. m. High mass of requiem at St. Francis de Sales Church at 9 [illegible]

Lost and Found.

$10 REWARD [illegible] WILLIAMS, [illegible]

LOST—In the [illegible] gold spectacles [illegible] CHARLES A. HAYES [illegible]

LOST—Gold Tourneau watch with fob and fraternity pin, Feb. 12, between Back Bay Station and Hyde Park. Reward to finder. W. L. HAMMOND, rm. 1, Union Bldg., Hyde Park, Mass.

LOST—Hand work bag, containing money and keys, between [illegible] Upham's Corner, Sunday evening, Feb. 15th. Please return to MRS. A. L. SALIMONSKI, 10 [illegible] Dorchester; reward.

LOST—[illegible] TIS H. WATERMAN, 546 Washington st., Boston; telephone 1[illegible]

LOST—[illegible] reward. [illegible]

LOST—[illegible] reward. J. DONOVAN, 12 Plum st., Do[illegible]

LOST—Feb. 16, gold [illegible] watch, [illegible]

LOST—Reward for the immediate return [illegible] WATSO[illegible] 40 West Cedar st., Boston.

[illegible] reward. Tel. Winthrop 1071.

Business Personals.

GET MARRIED—Cupid's Monitor, Feb. [illegible] 30 pages giving names, addresses, descriptions and pictures, 25c; no other fee. Box 2263, Boston, or at 291, 302, 338A Tremont st., [illegible] st., 26 Court st., 7 and 16 Howard [illegible]

ELECTRIC and scalp treatment for falling hair. MRS. A. WRIGHT, 415 Columbus [illegible] suite 6. Trem. 71314.

SCALP treatment for falling hair. MISS C. [illegible] Suite 1, 72 Huntington av.

CALL 5180 MAI

Within an ho[illegible] after you ca[illegible] up the AMERICAN, you[illegible] "Want Ad" will be in the papers. Cat[illegible] the next ed[illegible]tion. Take [illegible] minute NOW [illegible]
'Phone Your Ad

EDITORIAL
PAGE OF THE

BOSTON AMERICAN

BOSTON
FEBRUARY 17, 1914

BOSTON AMERICAN
80 AND 82 SUMMER ST., BOSTON, FEBRUARY 17, 1914.

Crippling Enterprise—Harassing Business Men

The Sherman Anti-Trust Law Was Intended to Improve Conditions, Not to Make Life More Expensive—Attorney-General McReynolds Has Refused to Prosecute the New Haven Railroad Directors for Past Crimes, but He Attacks Useful Combinations and Legitimate Co-operation of Others

The Democratic party realizes, let us hope, that all real statesmanship is CONSTRUCTIVE and tends to build up a nation in the big things and little things.

At present the government at Washington, following its action in compelling the separation of the telephone and telegraph companies, has begun a suit to compel the Southern Pacific and the Central Pacific Railroads to separate and work absolutely apart.

It is necessary to talk plainly about the presumably well-meant efforts "to regulate business."

The Sherman law, and all law, is intended—by the people, at least—to protect the people, to preserve the rights of the weak, and to encourage all HONEST AND CONSTRUCTIVE WORK BY MEN OF ABILITY.

To compel separation of the telephone and telegraph lines was an interference with efficiency, an interference with public service, a stupid refusal to realize the fact that combinations of value to the public must be ENCOURAGED under public supervision.

The telephone and the telegraph wires naturally work together for economy and public service.

Their ultimate destiny is government ownership. The way for that ownership should be paved by the highest and most efficient development of telegraphs and telephones combined with great protection and regulation.

The combination of the two had caused very important reductions in charges and very great increase in public convenience—thanks to intelligent management willing to divide with the people the profits of combination and organization.

When the government ordered these naturally allied public services to separate, business combination was forbidden, public convenience was ignored, the foolish backward step was taken.

The telephone companies should have had the telegraph wires and served the public by taking the telegraph messages from the telephone.

The telegraph companies should serve the public and have immediate access to the citizen sending telegraph messages over telephone wires. Combination in management and ownership with proper protection through rate regulation was the solution.

But the government forbade, for the sake of a theory and false interpretation of the Sherman law, that which was beneficial to the public and injurious to no one.

The present attack on the working combination of the Southern Pacific and the Central Pacific system—for it is only one system—is in character the same as the unwise order regarding the telegraph and telephone lines.

The Southern Pacific and the Central Pacific are not two separate railroad systems.

They constitute a railroad scheme for serving the people of California and of the West. They are interlacing lines.

It is a great convenience for the merchant and the manufacturer to deal with them as a unit. For the United States government to attack the ninety-nine-year lease under which the Southern Pacific manages the Central Pacific is childish interference with big business in the good sense of the word.

With the Interstate Commerce Commission fixing rates for freight and for passengers, combinations in railroad ownership cannot be made an agency for extortion.

The government says: "So much a mile per ton, so much a mile per passenger."

The government should permit intelligent railroad men to form legitimate, money-saving, time-saving combinations that will permit them to give better service to the public and better returns to their stockholders while obeying the commerce commission demands as to the rates per ton mile and per passenger mile.

When these two railroads are compelled to give up the combination under which they work—beneficial for both and for the public—they are compelled to spend money uselessly, compelled to spend on unnecessary competition, energy, time and cash that might be divided between public service and private profit.

It will be necessary to spend money soliciting, canvassing, in multiplying freight agents and ticket offices—without promoting public convenience or lowering a single rate.

And the roads will be compelled to go back to the old system under which the brains of railroad men were used to fight each other instead of being used to increase business by improving the service.

Gentlemen calling themselves Democrats who believe that they can prove their devotion to the people simply by interfering with the legitimate plans of able men do not understand the people.

The American citizen knows that the railroads build up the country as the country builds up the railroads.

The farmer knows that if he once sold his corn at ten cents a bushel for fuel it was because he had no railroad to haul it.

The people do not intend that the railroads shall harass or exploit them or practice extortion—government power through the Interstate Commerce Commission takes care of that. Control of railroad rates and practices by the government is necessary and inevitable. But it is not to the public advantage that organizers and builders of railroads shall be harassed and hampered by politicians merely for political capital.

If the telegraph and telephone offices can be in the same building and use the same wires and save effort the public is the saver in the long run.

If railroad systems can be directed by the same mind, with the same agents, charging fair rates, free from harassing, costly methods of wasteful competition, and regulated by public power, so much the better for the people.

The Sherman act is intended to prevent combinations that interfere with the rights of the individual, combinations that practice extortion through monopoly, combinations that forbid others to engage in legitimate pursuits, combinations that restrain trade, not combinations that promote trade and increase public convenience.

The Sherman act was not intended, and the people of the United States do not intend, to limit the energies, the power, the profits, public and private, of legitimate, natural, economical combination free from monopolistic extortion.

The politicians who bid for public favor by attacking—merely for the sake of attacking—wisely-organized railroad, industrial, or other combinations, will be disappointed in the results.

THE CRUISE OF THE "PIFFLE"

Copyright, 1914, by International News Service

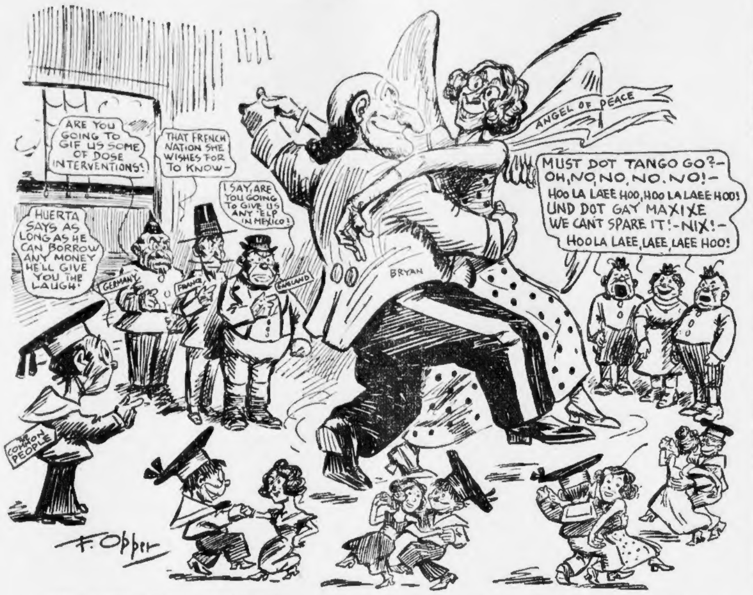
ARE YOU GOING TO GIF US SOME OF DOSE INTERVENTIONS!
THAT FRENCH NATION SHE WISHES FOR TO KNOW—
I SAY, ARE YOU GOING TO GIVE US ANY 'ELP IN MEXICO?
HUERTA SAYS AS LONG AS HE CAN BORROW ANY MONEY HE'LL GIVE YOU THE LAUGH!
GERMANY
FRANCE
ENGLAND
ANGEL OF PEACE
BRYAN
MUST DOT TANGO GO?—OH, NO, NO, NO. NO!—HOO LA LAEE HOO, HOO LA LAEE HOO! UND DOT GAY MAXIXE WE CAN'T SPARE IT!—NIX!—HOO LA LAEE, LAEE, LAEE HOO!
THE COMMON PEOPLE
F. Opper

"Avast! Heave ho, my hearties! All hands take your partners for the next dance. Those who wish to do so may also belay or ahoy!" No sooner had Admiral Juice of the peace ship "Piffle" uttered these sailor-like words than the ball began. Among those present were: J. Morningside Oops, De Puyster Shoestrings, Miss Edythe Van Der Giggle, Miss Kathryne Gumdrop, Montmorency Harcourt Pie, Miss Gladysse Goo, Miss Ethyl Ohmy and Miss Kittye Wishbone. It was some tango tea! Intermingled with the soft strains of the popular waltz song, "What Did You Do with That Dollar I Gave You?" the voices of the yodlers were heard tearing off the following lilt:

"Let dogs delight to bark und bite,
Und eferything like dot,
But gif to me der tango tea—
Der glide, der dip, der trot!"

Suddenly, without the slightest previous notice, a most terrible and blood-curdling howl was—

(To be continued, the first chance we get.)

No Treaty Violated in Free Tolls Law

Mr. Hearst Shows Nation's Demand for the Rights of Our Coastwise Shipping in Panama Canal Is as Honorable as It Is Patriotic

By William Randolph Hearst

(In the London Daily Express, September 11, 1912.)

To the Editor of the Express:

"YOU ask me to discuss the Panama Canal question. It seems to me that from the American point of view the Panama Canal question has been sufficiently discussed and sufficiently decided.

"The attitude of the United States is quite clear, and the action of the United States has been quite definite and determinate. The action of the United States is based upon the facts as we see them and in accordance with a standard of honor quite as high—to put it moderately—as that which prevails in any foreign country.

"The assertion of the English press that the government of the United States has sacrificed its honor and violated a treaty simply because the United States did not construe the terms of the treaty in accordance with England's claims and convenience would be extremely offensive if it were not supremely ridiculous. Fortunately the people of the United States have both a sense of honor and a sense of humor.

VIOLATED NO TREATY

"As a matter of fact, the United States has not violated any treaty, and, as a matter of further fact, if the United States had violated a treaty, England is the last nation which would be in a position to criticise us for so doing. It should be remembered that England did not acquire the name of Perfidious Albion without having duly earned it.

"The Tibet situation is one example of England's violated treaties and repudiated guarantees. The Persian situation is another example. The Egyptian situation is another evidence of the suitableness of England's sobriquet. Kindly contrast the attitude of England in permanently occupying Egypt in violation of her pledges and the attitude of the United States in evacuating Cuba after we had won the Spanish war and liberated Cuba.

"Cuba had been a Spanish possession, and the United States might properly have claimed it as a spoil of that war, but the United States abandoned Cuba after it had restored order in the island, merely on the honorable obligation of an informal promise to do so.

"It seems to me that the people of the United States are controlled more by matters of sentiment and questions of abstract justice and honor than any other nation.

"The United States is a republic based on principles of equal rights and universal justice. We are the one nation which allows inconvenient ideas of honor and discommoding questions of abstract justice and fundamental right to intrude themselves into our international relations.

"Our ideas of honor, however, do not and should not mean that we must decide every debatable point in a treaty in favor of the opposing party to the treaty, or submit our case to the judgment of other interested parties, nearly all of whom have shown their lack of political conscience whenever treaty stipulations or moral questions interfered with their material interests.

OUR POSITION CLEAR

"The position of the United States in this Panama matter is clear enough, and its argument is conclusive enough. In the first place the Hay-Pauncefote treaty is not a perpetuation of the Clayton-Bulwer treaty. It is a substitution for the Clayton-Bulwer treaty. The Hay-Pauncefote treaty was negotiated with the intention of excluding certain provisions of the Clayton-Bulwer treaty, and therefore the provisions of the Clayton-Bulwer treaty which are not in the Hay-Pauncefote treaty are provisions that are not only not perpetuated, but are definitely rejected.

"In the second place, since the negotiation of the Hay-Pauncefote treaty the rights of the United States in the canal and the relation of the United States toward the canal have entirely changed. The United States has acquired by purchase the territory through which the canal passes, and the Canal Zone is now as much the property of the United States as the Capitol at Washington, which the British burned in 1814 as an evidence of their sensitive regard for all international conventionalities and proprieties.

A PATRIOTIC DUTY

"The United States is not willing to concede that a treaty applies with exactly the same force to a domestic possession of the United States as it might apply to an enterprise projected through foreign territory.

"In the one the United States has a sentimental interest and a patriotic duty; in the other the United States has only a financial interest and a general obligation.

"Yet, apart from all this, the United States has violated no provision of the Hay-Pauncefote treaty. It has merely construed in its own interests certain dubious paragraphs which England would have preferred to have had construed in her interests.

"In this is involved not so much a question of honor as a question of precaution and patriotism. As far as a question of honor is involved, the United States is maintaining its accustomed high standard of honor, and is capable of further maintaining it."

The Drama Dance

By JAMES J. MONTAGUE

WHY tire your eyes at problem plays or moving pictures shows,
When in a drama-dance you get a thrill with every pose?
The most complex of tragedies you gather at a glance,
With all their tense emotions, when they're pictured in a dance.
A wriggle tells a tale of hate, a kick triumphant glory;
And so through glide and hop and slide you follow out the story

For instance, when the dancer steps upon the slippery stage
And makes three circles to the left, you know he's wild with rage
When he performs a sudden dip and throws a somersault,
You plainly see he meditates a murderous assault.
He does a flipflop backwards, and you clearly understand
The victim of his horrid crime at last has come to hand.

The music now grows soft and low; he lightly trips along,
By which you see the victim's aunt once did the dancer wrong.
A swaying motion from the waist, svelte, undulating, slow,
Informs you that aforesaid wrong was done nine year ago.
A double whirl, a sidelong squirm, a leap of direful fury,
Betray this aunt once jilted him at Bowling Green, Missouri.

A backward gallop spells revenge; a clever forward stagger
Apprises you that he has found he's lost his trusty dagger.
A stealthy shuffle follows this, and in his feet you read
That he has picked a brickbat up with which to do the deed.
A rush denotes the brickbat's course; he sinks upon the floor.
The dance is done. Revenge is won. The victim is no more!

What a Man Demands of the Woman He Loves

She Must Be a Fool, a Sage, a Lover, a Prude, a Cook, a Lady, a Parlor Ornament and a Kitchen Utensil

By DOROTHY DIX

A MAN demands:

That a girl shall be perfectly unsophisticated and as ignorant as a babe of all the evils in the world, YET be able to take care of herself amidst all of its perils.

That she shall be a gay little butterfly, YET possess a noble soul concealed under her frivolity.

That she shall babble idiocies, YET be capable of being a real companion to an intelligent man.

That she shall be a fluffy ruffles, whose clothes make other women rubber, YET care nothing for dress, especially after she gets married.

That her hands shall always be nice and pink, and white, and soft, and squeezable, YET that she shall be handy with the cook stove and the dish washing.

That she shall fall in love with him at first sight, YET not be too easily won, and give him a run for his money before she finally accepts him.

That she shall be fire to him, YET ice and snow to all the balance of the world.

A man demands of his wife:

That she shall be perfectly devoted to him, BUT that she shall never make her love a burden to him.

That she shall live only in his presence, BUT that she shall not resent his absence.

That she will be a clinging vine, BUT that she will only festoon herself about him at such times and seasons as it is agreeable for him to act the part of the noble oak.

That she will be a good yoke mate, and pull her half of the domestic load, BUT that while so doing she will present the appearance of a gay little society butterfly.

That she will be an intelligent human being, BUT always defer to his opinion, and accept his point of view on every object.

That she will be of a true and loyal nature, BUT perfectly willing to give up even the mother who bore her if he doesn't happen to fancy his mother-in-law.

That she will be a model of all the cardinal virtues, BUT possess enough devilry to always keep a man interested, and guessing.

That she will listen with rapt interest to anything he chooses to tell her about his affairs, BUT that she will never have curiosity enough to ask him any questions.

That she will be as well dressed as other men's wives, BUT spend no money on clothes.

That she will set a good table, BUT run up no grocery or butcher's bills.

That she will be a good cook, BUT never smell of the kitchen.

That she shall have enough sense of humor to laugh when he makes fun of her peculiarities, BUT not enough to perceive his eccentricities.

In a word, men demand that woman should be a fool, a sage, a lover, a prude, a fashion plate, an economist, a cook, a lady, a parlor ornament and a kitchen utensil. That is the reason so few men are satisfied with their wives.

How Dante Knew That the Earth Was Round

By EDGAR LUCIEN LARKIN

Q.—*"HOW did Dante in the twelfth century know that the earth is round, and that the centre of gravity is at the earth's centre, when these facts were not established until some centuries later?"*

A.—This is an important question. The ancient hierophants that ministered in the labyrinths and temples throughout antiquity certainly knew of the sphericity of the earth. This knowledge seems to have been forgotten until Copernicus. But surely some wise ones knew it during these obscure centuries.

Dante must have known it, but he did not know of the law of gravitation, for at that time no mathematics high enough to grasp this problem had been discovered. The great poet saw bodies fall, and thought of the centre of the globe, but he could not have been aware of the mighty law that Newton the Master discovered and proved.

But poets in all ages have spoken of truths that they sensed intuitively. This fact is an obscure problem in mentonomy.

Q.—*"IS the principle of the gyroscope's stability known?"*

A.—Yes, to the highest mathematicians only. They have completely solved every question, and they are formidable and complex in the extreme. All mechanics of the intricate gyroscope are known to the always immortal fifty able to add knowledge.

✤ ✤ Letter Writing ✤ ✤

By MRS. FRANK LEARNED

Author of "The Etiquette of New York Today."

IN the haste and confusion of present-day existence we are neglectful sometimes of the considerate and courteous things which go so far toward making the charm of life. The many inventions for saving time and trouble are largely responsible for the neglect of the art of letter writing. The telephone or telegram cannot be substituted for letters or notes without an absolute loss in the best standards or manners. Correspondence is an indispensable accomplishment and no excuse can be made reasonably for avoiding it.

Unless a letter is in earnest it is dull and lifeless. The best letter writers of the world have cared for what they were doing and have cared for the friends to whom they were writing.

To win and hold friends, to keep the bonds of affection strong between families widely separated, nothing is more essential than letter writing.

Letters are indicative of character, education and manners. The writer's own self-respect is shown in the care and trouble taken to make a letter as perfect as may be.

Without doubt it is an accomplishment to be able to say the right thing and to say it in well-chosen words, just as it is an art to talk well, but nothing can be done without thought and practice. Thoughts must be collected, ideas arranged, if one would write well. A friendly letter should be colloquial, full of pleasant talk and news.

If something important is to be said, it is advisable to begin with the subject matter and to avoid unnecessary circumlocution and bear toward the point.

A dignified tone shows more self-respect than an assumption of familiarity. A letter written in clear, legible handwriting, dated, signed and addressed properly, is sure to make a good impression on the recipient.

✤ Stars and Stripes ✤

The man in the moon is the favorite in the $100,000 race around the world.

"Let the unfit die," says Sir William Ramsay. But we doubt if he would undertake to pick out the unfit.

Sunbury, Pa., bans the tango and gambling, the turkey trot and slot machines. The dances have fallen in evil association.

Compared to the number of revolutions just now between the Rio Grande and Terra del Fuego, a spinning pin-wheel looks like a driven rivet.

The rich man is further diminishing his slim chances of getting to Heaven by the language he uses while he is trying to figure out how much income tax he owes.

Why doesn't The Hague Peace conference make a deal with the movies?

Noted tenor declared in court that many women are in love with him. Funny how some of these tenors hate themselves.

Army surgeon visiting China is struck by the number of bald-headed women. Over here it's only the wigmaker who notices this phenomenon.

Life for the Turkish government is just one loan refused after another.

Talk about stormy petrels—wherever there's trouble you'll find those Mother Carey's chickens, the United States marines.

Secretary Wilson's proposed height standard for immigrants would be a bit of a barrier for potential Harrimans or Carnegies.

Why not pay British merchant vessels a few hundred dollars a ton for all the freight they carry through the Panama Canal?